

Autor	
Institution	Gemeinde Herzebrock-Clarholz
Abteilung	Ordnungsamt
Straße	Am Rathaus 1
PLZ	33442
Stadt	Herzebrock-Clarholz
Land	Deutschland
Ansprechpartner	Herr Reinhard Mainka
Telefon	+49-5245-444166
E-Mail	reinhard.mainka@ggt-net.de

Erstellt mit **DataCollect Webreporter** Version 1.0 am 13.06.2017 08:56:14

Messstelle		Zeitbereich	
Name	Bolandstrasse	Startdatum	01.06.2017 00:00
Rtg. kommend (Name)	Boland	Enddatum	11.06.2017 23:59
Rtg. gehend (Name)	Gütersloher Str.	Tage	Mo, Di, Mi, Do, Fr, Sa, So
Vmax StVO	<b>30</b>	Zeitintervall	60 Minuten
Kommentar		Zeitfenster / Tag	00:00 - 23:59
Gerätetyp	<b>SDR Traffic+</b>		

## Längenklassen [L in m]

Querschnitt		Boland				Gütersloher Str.			
Zeit	Σ	Σ	PKW	LKW	LZ	Σ	PKW	LKW	LZ
00:00-06:00	216	109	64	42	3	107	107	0	0
06:00-09:00	751	297	241	52	4	454	429	21	4
15:00-19:00	1412	823	691	126	6	589	566	20	3
06:00-22:00	4452	2295	1860	418	17	2157	2035	90	32
00:00-24:00	4777	2486	1980	486	20	2291	2169	90	32

## Geschwindigkeitskennzahlen [V in km/h]

	Vmin	Vmax	Vavg	V15	V50	V85	Vexc %
<b>Querschnitt</b>	4	105	40	27	39	54	<b>76.1</b>
<b>Boland</b>	4	105	36	26	36	47	<b>69.9</b>
<b>Gütersloher Str.</b>	13	90	45	30	45	59	<b>82.8</b>

### Beschreibungen

Vmin: Minimale Geschwindigkeit

Vmax: Maximale Geschwindigkeit

Vavg: Durchschnittliche Geschwindigkeit

V15: Grenzggeschwindigkeit für die ersten 15% der Fahrzeuge

V50: Grenzggeschwindigkeit für die ersten 50% der Fahrzeuge

V85: Grenzggeschwindigkeit für die ersten 85% der Fahrzeuge

Vexc %: Geschwindigkeitsüberschreitung in %

## Autor

Institution	Gemeinde Herzebrock-Clarholz
Abteilung	Ordnungsamt
Straße	Am Rathaus 1
PLZ	33442
Stadt	Herzebrock-Clarholz
Land	Deutschland
Ansprechpartner	Herr Reinhard Mainka
Telefon	+49-5245-444166
E-Mail	reinhard.mainka@gt-net.de

Erstellt mit **DataCollect Webreporter** Version 1.0 am 13.06.2017 08:56:14

## Messstelle

Name	Bolandstrasse
Rtg. kommend (Name)	Boland
Rtg. gehend (Name)	Gütersloher Str.
Vmax StVO	<b>30</b>
Kommentar	
Gerätetyp	<b>SDR Traffic+</b>

## Zeitbereich

Startdatum	01.06.2017 00:00
Enddatum	11.06.2017 23:59
Tage	Mo, Di, Mi, Do, Fr, Sa, So
Zeitintervall	60 Minuten
Zeitfenster / Tag	00:00 - 23:59

## Verkehrsmengen Ganglinie

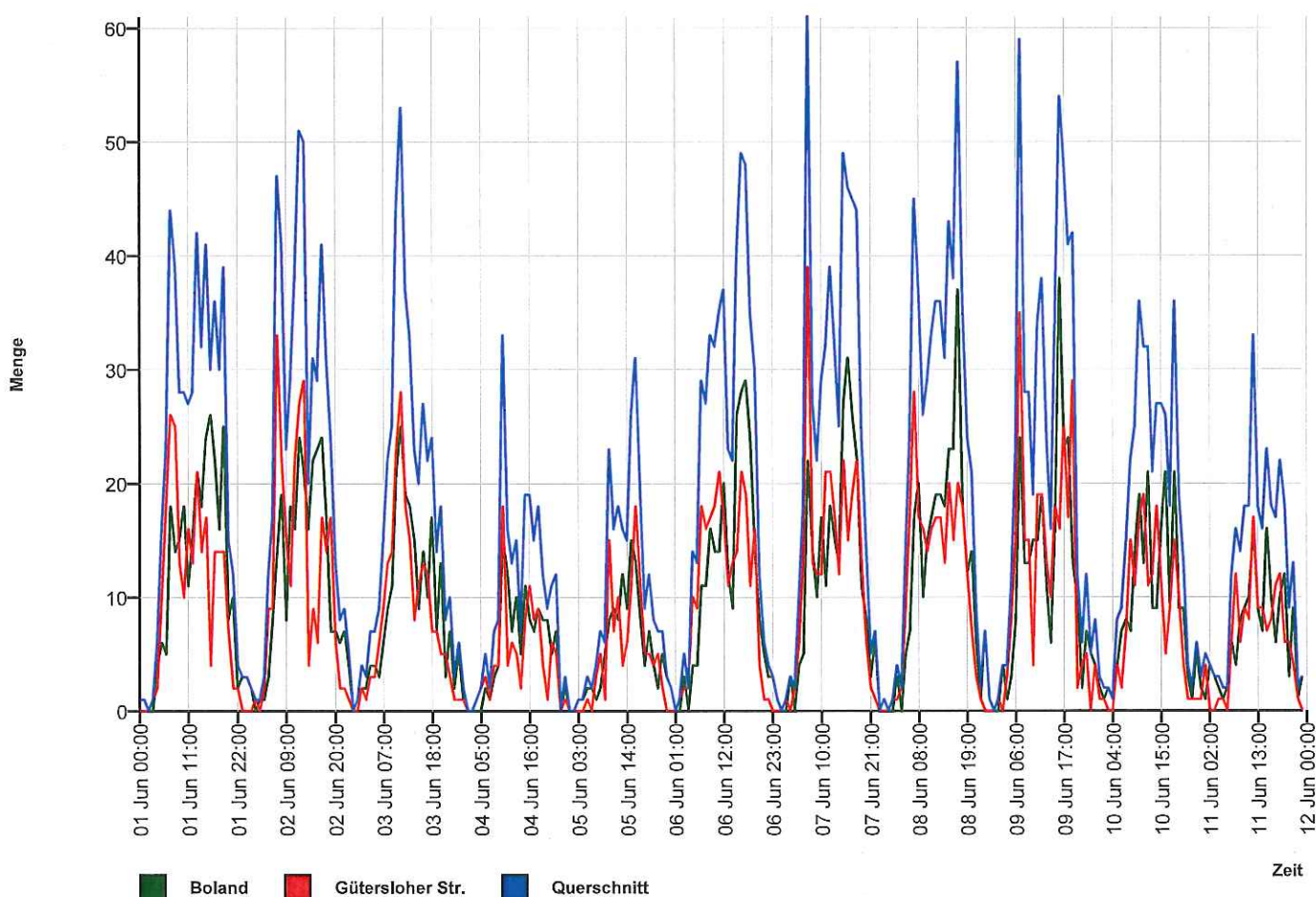

## Autor

Institution	Gemeinde Herzebrock-Clarholz
Abteilung	Ordnungsamt
Straße	Am Rathaus 1
PLZ	33442
Stadt	Herzebrock-Clarholz
Land	Deutschland
Ansprechpartner	Herr Reinhard Mainka
Telefon	+49-5245-444166
E-Mail	reinhard.mainka@gt-net.de

Erstellt mit **DataCollect Webreporter** Version 1.0 am 13.06.2017 08:56:14

## Messstelle

Name	Bolandstrasse
Rtg. kommend (Name)	Boland
Rtg. gehend (Name)	Gütersloher Str.
Vmax StVO	<b>30</b>
Kommentar	
Gerätetyp	SDR Traffic+

## Zeitbereich

Startdatum	01.06.2017 00:00
Enddatum	11.06.2017 23:59
Tage	Mo, Di, Mi, Do, Fr, Sa, So
Zeitintervall	60 Minuten
Zeitfenster / Tag	00:00 - 23:59

## Geschwindigkeits-Histogramm

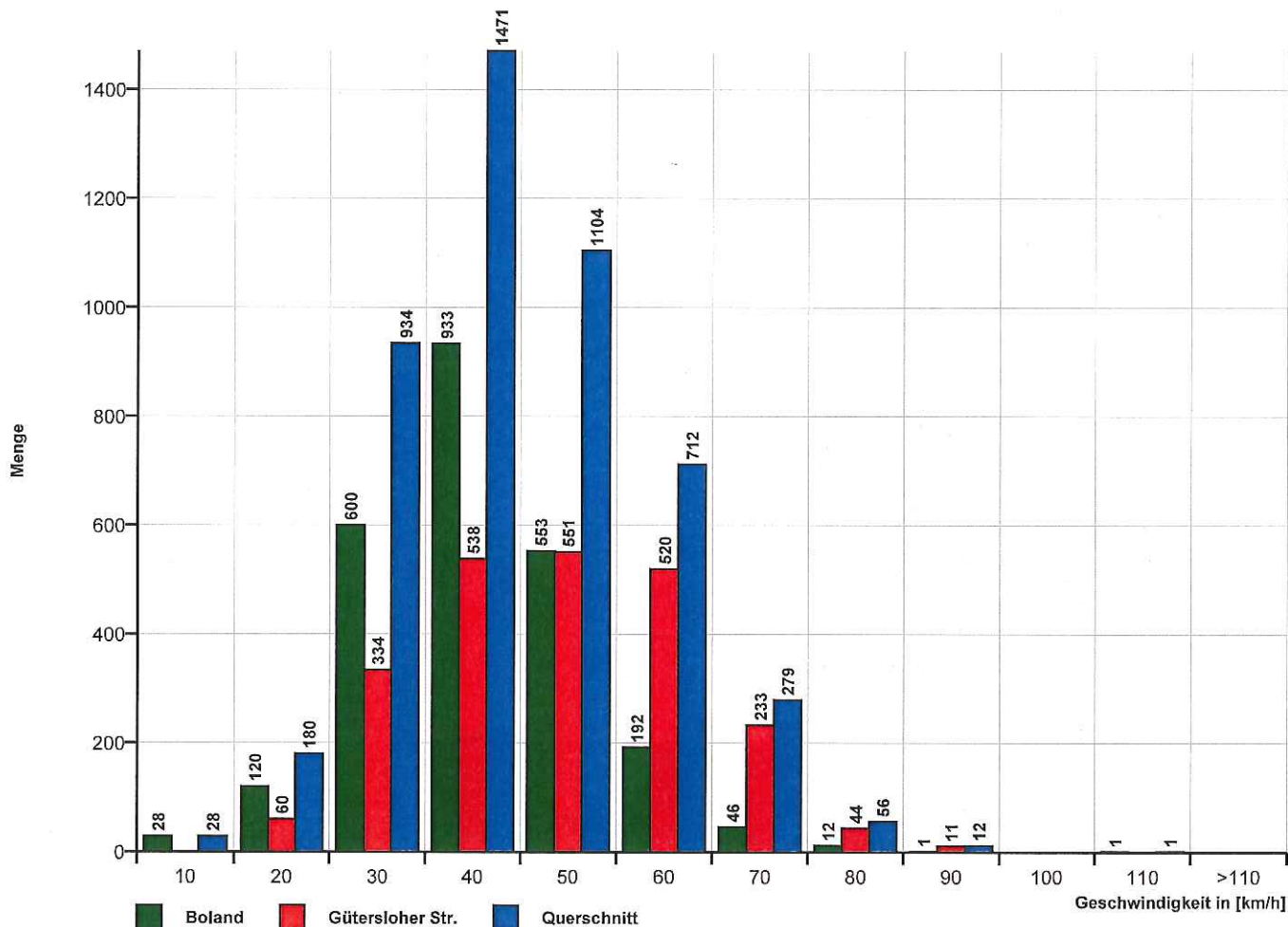

## Autor

Institution	Gemeinde Herzebrock-Clarholz
Abteilung	Ordnungsamt
Straße	Am Rathaus 1
PLZ	33442
Stadt	Herzebrock-Clarholz
Land	Deutschland
Ansprechpartner	Herr Reinhard Mainka
Telefon	+49-5245-444166
E-Mail	reinhard.mainka@gt-net.de

Erstellt mit **DataCollect Webreporter** Version 1.0 am 13.06.2017 08:56:14

## Messstelle

Name	Bolandstrasse
Rtg. kommend (Name)	Boland
Rtg. gehend (Name)	Gütersloher Str.
Vmax StVO	
Kommentar	
Gerätetyp	SDR Traffic+

## Zeitbereich

Startdatum	01.06.2017 00:00
Enddatum	11.06.2017 23:59
Tage	Mo, Di, Mi, Do, Fr, Sa, So
Zeitintervall	60 Minuten
Zeitfenster / Tag	00:00 - 23:59

## Längen-Histogramm

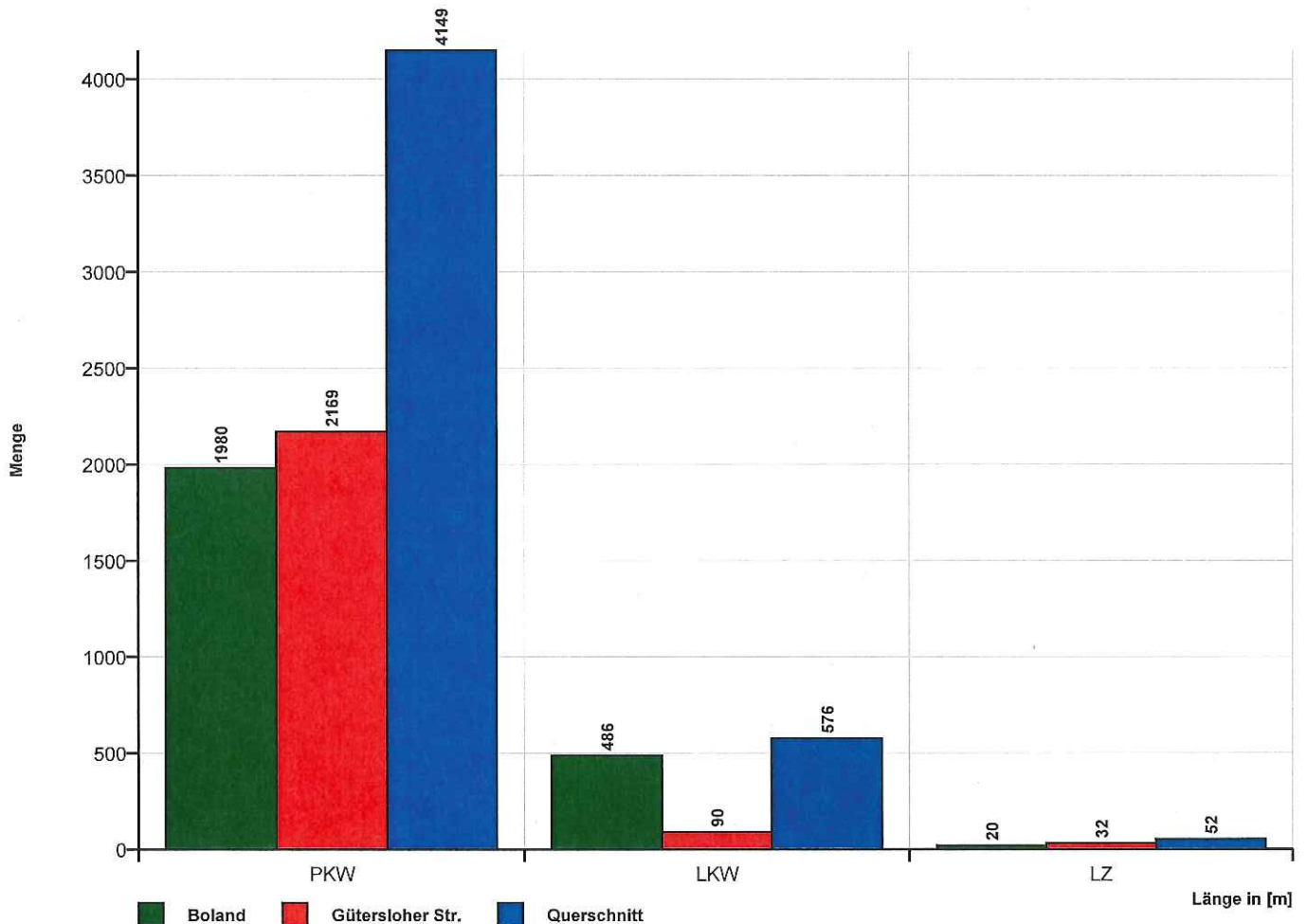

Zeit	PKW	LKW	LZ	10	20	30	40	50	60	70	80	90	100	110	>110	VMin	VAvg	VMax	V15	V50	V85
01.06.2017 00:00	1	0	1	0	0	0	0	0	1	0	0	0	0	0	0	58	58	58	58	58	58
01.06.2017 01:00	1	0	0	1	0	0	0	0	1	0	0	0	0	0	0	58	58	58	58	58	58
01.06.2017 02:00	0	0	0	0	0	0	0	0	0	0	0	0	0	0	0	0	0	0	0	0	0
01.06.2017 03:00	1	1	0	0	0	0	0	0	1	0	0	0	0	0	0	57	57	57	57	57	57
01.06.2017 04:00	6	6	0	0	0	2	2	0	2	0	0	0	0	0	0	22	39	56	22	40	56
01.06.2017 05:00	16	15	1	0	0	1	2	4	2	3	0	0	0	0	0	20	45	66	29	48	63
01.06.2017 06:00	23	22	1	0	0	4	4	5	6	4	0	0	0	0	0	27	46	67	28	48	61
01.06.2017 07:00	44	38	5	1	0	14	20	7	1	2	0	0	0	0	0	22	36	64	26	34	47
01.06.2017 08:00	39	38	1	0	0	10	7	5	7	6	1	0	0	0	0	18	42	74	25	39	61
01.06.2017 09:00	28	25	3	0	0	3	11	4	5	3	0	0	0	0	0	15	42	70	29	40	60
01.06.2017 10:00	28	25	2	1	0	4	11	2	8	1	0	0	0	0	0	13	41	61	29	39	56
01.06.2017 11:00	27	20	6	1	0	4	13	7	1	0	0	1	0	0	0	16	38	84	30	35	45
01.06.2017 12:00	28	22	4	2	0	6	13	3	1	3	0	0	0	0	0	11	37	69	26	36	50
01.06.2017 13:00	42	36	5	1	0	8	18	10	3	2	0	0	0	0	0	20	39	67	29	37	50
01.06.2017 14:00	32	31	1	0	1	7	15	3	4	1	0	0	0	0	0	8	36	67	27	33	51
01.06.2017 15:00	41	35	6	0	0	4	15	9	11	1	0	0	0	0	0	20	42	69	31	43	55
01.06.2017 16:00	30	29	0	1	0	10	14	6	0	0	0	0	0	0	0	26	35	49	27	35	44
01.06.2017 17:00	36	33	2	1	1	7	11	8	7	1	0	0	0	0	0	8	39	70	28	40	53
01.06.2017 18:00	30	29	1	0	0	7	7	5	10	0	0	0	0	0	0	7	40	60	26	41	56
01.06.2017 19:00	39	34	5	0	0	4	13	16	5	1	0	0	0	0	0	22	42	65	34	42	51
01.06.2017 20:00	15	13	2	0	0	4	3	7	1	0	0	0	0	0	0	21	39	57	25	42	48
01.06.2017 21:00	12	11	1	0	0	1	3	3	4	1	0	0	0	0	0	14	37	57	24	39	47
01.06.2017 22:00	4	3	1	0	0	1	3	0	0	0	0	0	0	0	0	28	32	36	28	33	36
01.06.2017 23:00	3	2	1	0	0	1	0	2	0	0	0	0	0	0	0	25	38	49	25	41	49

[Do, 1 Jun]	PKW	LKW	LZ	10	20	30	40	50	60	70	80	90	100	110	>110	VMin	VAvg	VMax	V15	V50	V85
00:00-06:00	25	22	2	1	0	1	4	4	7	3	0	0	0	0	0	20	45	66	28	48	58
06:00-09:00	106	98	7	1	0	3	28	31	17	14	1	0	0	0	0	18	40	74	27	36	57
15:00-19:00	137	126	9	2	2	2	28	47	28	28	2	0	0	0	0	7	40	70	28	38	53
06:00-22:00	494	441	45	8	3	15	99	178	101	71	25	1	1	1	0	7	39	84	27	37	53
00:00-24:00	526	468	49	9	3	16	105	187	107	78	28	1	1	1	0	7	40	84	27	38	53

Zeit	Σ	PKW	LKW	LZ	10	20	30	40	50	60	70	80	90	100	110	>110	VMin	VAvg	VMax	V15	V50	V85
02.06.2017 00:00	3	2	1	0	0	2	0	0	1	0	0	0	0	0	0	0	16	28	48	16	19	48
02.06.2017 01:00	2	0	1	1	0	0	0	0	0	1	1	0	0	0	0	0	54	58	62	54	62	62
02.06.2017 02:00	1	1	0	0	0	0	0	0	0	1	0	0	0	0	0	0	56	56	56	56	56	56
02.06.2017 03:00	1	0	1	0	0	0	0	0	0	1	0	0	0	0	0	0	60	60	60	60	60	60
02.06.2017 04:00	3	3	0	0	0	0	0	3	0	0	0	0	0	0	0	0	34	37	39	34	38	39
02.06.2017 05:00	12	10	2	0	0	0	1	5	3	2	1	0	0	0	0	0	30	44	69	32	43	57
02.06.2017 06:00	17	15	2	0	0	0	3	5	2	4	3	0	0	0	0	0	29	45	68	30	41	62
02.06.2017 07:00	47	43	3	1	0	1	10	20	10	3	3	0	0	0	0	0	18	39	69	27	36	48
02.06.2017 08:00	41	39	2	0	0	0	11	12	8	4	6	0	0	0	0	0	21	41	67	28	38	57
02.06.2017 09:00	23	21	2	0	0	2	4	8	5	2	2	0	0	0	0	0	14	39	68	25	37	54
02.06.2017 10:00	29	26	2	1	0	1	4	11	8	5	0	0	0	0	0	0	20	39	58	27	39	51
02.06.2017 11:00	38	33	5	0	0	0	10	12	7	5	3	1	0	0	0	0	22	41	73	27	38	54
02.06.2017 12:00	51	43	6	2	0	2	11	17	12	4	3	2	0	0	0	0	12	39	75	26	37	55
02.06.2017 13:00	50	40	9	1	1	2	24	10	7	5	1	0	0	0	0	0	6	33	61	24	29	47
02.06.2017 14:00	20	20	0	0	0	1	6	8	3	2	0	0	0	0	0	0	15	34	55	25	35	43
02.06.2017 15:00	31	28	3	0	0	1	12	16	0	2	0	0	0	0	0	0	19	32	54	25	33	39
02.06.2017 16:00	29	25	4	0	0	0	5	15	6	2	0	1	0	0	0	0	22	39	71	30	36	49
02.06.2017 17:00	41	37	3	1	0	0	10	18	6	3	3	1	0	0	0	0	22	40	73	27	36	53
02.06.2017 18:00	31	28	3	0	1	1	4	7	8	7	2	1	0	0	0	0	6	42	72	28	44	59
02.06.2017 19:00	24	23	1	0	0	1	5	6	6	5	1	0	0	0	0	0	16	42	69	28	43	56
02.06.2017 20:00	13	12	1	0	0	1	3	4	4	0	0	1	0	0	0	0	17	39	76	24	37	50
02.06.2017 21:00	8	8	0	0	0	0	2	2	3	1	0	0	0	0	0	0	24	39	52	29	45	48
02.06.2017 22:00	9	7	2	0	1	1	0	2	2	1	1	1	0	0	0	0	5	42	72	14	43	65
02.06.2017 23:00	5	4	1	0	0	0	1	3	0	1	0	0	0	0	0	0	27	38	58	27	35	58

[Fr, 2 Juni]	Σ	PKW	LKW	LZ	10	20	30	40	50	60	70	80	90	100	110	>110	VMin	VAvg	VMax	V15	V50	V85
00:00-06:00	22	16	5	1	0	2	1	8	4	5	2	0	0	0	0	0	16	43	69	32	43	57
06:00-09:00	105	97	7	1	0	1	24	37	20	11	12	0	0	0	0	0	18	41	69	28	37	57
15:00-19:00	132	118	13	1	1	2	31	56	20	14	5	3	0	0	0	0	6	38	73	27	36	53
06:00-22:00	493	441	46	6	2	13	124	171	95	54	27	7	0	0	0	0	6	39	76	26	36	53
00:00-24:00	529	468	54	7	3	16	126	184	101	61	30	8	0	0	0	0	5	39	76	26	36	54

Zeit	Σ	PKW	LKW	LZ	10	20	30	40	50	60	70	80	90	100	110	>110	VMin	VAvg	VMax	V15	V50	V85
03.06.2017 00:00	0	0	0	0	0	0	0	0	0	0	0	0	0	0	0	0	0	0	0	0	0	0
03.06.2017 01:00	1	0	1	0	0	0	0	0	0	1	0	0	0	0	0	0	52	52	52	52	52	52
03.06.2017 02:00	4	2	2	0	0	0	0	0	1	1	2	0	0	0	0	0	47	57	65	47	64	65
03.06.2017 03:00	3	3	0	0	0	0	0	2	0	1	0	0	0	0	0	0	32	42	58	32	36	58
03.06.2017 04:00	7	7	0	0	0	1	1	1	0	1	1	1	1	0	0	0	20	52	82	30	51	77
03.06.2017 05:00	7	7	0	0	0	0	4	1	1	1	0	0	0	0	0	0	27	36	56	27	30	41
03.06.2017 06:00	9	8	0	1	0	0	0	1	2	4	2	0	0	0	0	0	32	50	63	44	51	61
03.06.2017 07:00	15	14	1	0	0	0	2	4	5	4	0	0	0	0	0	0	23	43	58	32	43	53
03.06.2017 08:00	22	19	3	0	0	1	2	5	7	6	1	0	0	0	0	0	20	44	61	33	47	53
03.06.2017 09:00	25	23	2	0	0	1	4	7	6	6	1	0	0	0	0	0	19	42	68	30	46	53
03.06.2017 10:00	44	37	6	1	0	1	7	16	15	3	1	1	0	0	0	0	16	40	71	29	39	49
03.06.2017 11:00	53	49	4	0	0	1	9	19	15	7	2	0	0	0	0	0	13	40	65	29	39	51
03.06.2017 12:00	37	33	3	1	0	0	3	11	12	8	2	1	0	0	0	0	21	45	73	32	44	56
03.06.2017 13:00	33	31	2	0	0	1	4	11	11	3	3	0	0	0	0	0	20	41	70	30	41	53
03.06.2017 14:00	23	23	0	0	0	0	5	9	7	2	0	0	0	0	0	0	22	39	58	26	38	50
03.06.2017 15:00	20	16	4	0	0	0	5	6	5	3	1	0	0	0	0	0	22	41	67	26	40	54
03.06.2017 16:00	27	23	4	0	0	1	3	8	9	5	1	0	0	0	0	0	19	41	63	32	43	53
03.06.2017 17:00	22	21	1	0	0	1	6	3	7	5	0	0	0	0	0	0	19	40	57	28	44	53
03.06.2017 18:00	24	20	4	0	0	2	5	8	5	2	2	0	0	0	0	0	17	38	62	22	38	54
03.06.2017 19:00	14	14	0	0	0	0	1	6	5	1	1	0	0	0	0	0	28	40	62	32	42	46
03.06.2017 20:00	18	15	3	0	1	0	7	5	2	2	0	1	0	0	0	0	7	37	72	24	36	51
03.06.2017 21:00	8	8	0	0	0	1	0	2	0	2	1	2	0	0	0	0	16	51	74	36	59	71
03.06.2017 22:00	10	7	3	0	0	0	3	3	2	2	0	0	0	0	0	0	23	38	60	25	40	52
03.06.2017 23:00	3	2	1	0	0	0	2	0	1	0	0	0	0	0	0	0	24	32	43	24	30	43

[Sa, 3 Jun]	Σ	PKW	LKW	LZ	10	20	30	40	50	60	70	80	90	100	110	>110	VMin	VAvg	VMax	V15	V50	V85
00:00-06:00	22	19	3	0	0	1	5	4	2	5	3	1	1	0	0	0	20	46	82	29	47	65
06:00-09:00	46	41	4	1	0	1	4	10	14	14	3	0	0	0	0	0	20	45	63	32	47	53
15:00-19:00	93	80	13	0	0	4	19	25	26	15	4	0	0	0	0	0	17	40	67	26	40	53
06:00-22:00	394	354	37	3	1	10	63	121	113	63	18	5	0	0	0	0	7	41	74	29	41	53
00:00-24:00	429	382	44	3	1	11	73	128	118	70	21	6	1	0	0	0	7	41	82	29	41	53

Zeit	Σ	PKW	LKW	LZ	10	20	30	40	50	60	70	80	90	100	110	>110	VMin	VAvg	VMax	V15	V50	V85
04.06.2017 00:00	6	6	0	0	0	2	2	1	1	0	0	0	0	0	0	0	18	28	48	18	25	48
04.06.2017 01:00	2	2	0	0	0	0	2	0	0	0	0	0	0	0	0	0	23	27	30	23	30	30
04.06.2017 02:00	0	0	0	0	0	0	0	0	0	0	0	0	0	0	0	0	0	0	0	0	0	0
04.06.2017 03:00	0	0	0	0	0	0	0	0	0	0	0	0	0	0	0	0	0	0	0	0	0	0
04.06.2017 04:00	1	1	0	0	0	0	1	0	0	0	0	0	0	0	0	0	28	28	28	28	28	28
04.06.2017 05:00	2	2	0	0	0	0	0	0	0	1	1	0	0	0	0	0	51	60	69	51	69	69
04.06.2017 06:00	5	5	0	0	0	1	3	0	1	0	0	0	0	0	0	0	14	28	49	14	27	49
04.06.2017 07:00	2	2	0	0	0	0	0	1	1	0	0	0	0	0	0	0	31	41	50	31	50	50
04.06.2017 08:00	7	6	1	0	0	0	1	2	2	1	1	0	0	0	0	0	29	45	62	38	43	58
04.06.2017 09:00	8	8	0	0	0	0	3	1	1	2	1	0	0	0	0	0	26	42	65	26	41	56
04.06.2017 10:00	33	32	1	0	0	0	7	12	6	6	1	1	0	0	0	0	21	40	71	27	38	56
04.06.2017 11:00	16	12	3	1	0	1	5	2	6	0	2	0	0	0	0	0	18	39	70	26	42	46
04.06.2017 12:00	13	12	1	0	0	2	3	1	6	1	0	0	0	0	0	0	11	37	52	20	44	50
04.06.2017 13:00	15	13	2	0	0	1	4	5	2	3	0	0	0	0	0	0	20	37	60	25	33	51
04.06.2017 14:00	7	6	1	0	0	0	2	4	1	0	0	0	0	0	0	0	27	34	44	27	35	38
04.06.2017 15:00	19	17	2	0	0	0	3	8	4	3	1	0	0	0	0	0	24	41	64	27	39	58
04.06.2017 16:00	19	17	2	0	0	0	5	3	4	3	4	0	0	0	0	0	21	43	68	23	43	63
04.06.2017 17:00	15	15	0	0	0	0	1	4	2	7	1	0	0	0	0	0	30	47	63	33	52	59
04.06.2017 18:00	18	16	2	0	0	0	5	6	5	1	1	0	0	0	0	0	22	37	66	23	37	47
04.06.2017 19:00	12	12	0	0	0	1	2	5	1	1	1	0	1	0	0	0	18	41	82	21	37	65
04.06.2017 20:00	9	8	1	0	1	0	1	5	2	0	0	0	0	0	0	0	4	34	49	30	38	43
04.06.2017 21:00	11	10	1	0	0	1	1	2	0	2	4	1	0	0	0	0	18	49	72	22	57	64
04.06.2017 22:00	12	11	1	0	0	1	2	5	1	2	1	0	0	0	0	0	16	40	69	30	39	59
04.06.2017 23:00	0	0	0	0	0	0	0	0	0	0	0	0	0	0	0	0	0	0	0	0	0	0

[So, 4 Jun]	Σ	PKW	LKW	LZ	10	20	30	40	50	60	70	80	90	100	110	>110	VMin	VAvg	VMax	V15	V50	V85
00:00-06:00	11	11	0	0	0	2	5	1	1	1	1	0	0	0	0	0	18	34	69	20	28	51
06:00-09:00	14	13	1	0	0	1	4	3	4	1	1	0	0	0	0	0	14	38	62	27	39	50
15:00-19:00	71	65	6	0	0	0	14	21	15	14	7	0	0	0	0	0	21	42	68	25	41	58
06:00-22:00	209	191	17	1	1	7	46	61	44	30	17	2	1	0	0	0	4	40	82	26	39	56
00:00-24:00	232	213	18	1	1	10	53	67	46	33	19	2	1	0	0	0	4	40	82	25	38	56



Zeit	Σ	PKW	LKW	LZ	10	20	30	40	50	60	70	80	90	100	110	>110	VMin	VAvg	VMax	V15	V50	V85
05.06.2017 00:00	3	1	2	0	0	0	0	0	3	0	0	0	0	0	0	0	43	46	50	43	46	50
05.06.2017 01:00	0	0	0	0	0	0	0	0	0	0	0	0	0	0	0	0	0	0	0	0	0	0
05.06.2017 02:00	0	0	0	0	0	0	0	0	0	0	0	0	0	0	0	0	0	0	0	0	0	0
05.06.2017 03:00	1	0	1	0	0	0	0	0	0	0	1	0	0	0	0	0	63	63	63	63	63	63
05.06.2017 04:00	1	0	1	0	0	0	0	0	1	0	0	0	0	0	0	0	50	50	50	50	50	50
05.06.2017 05:00	3	2	1	0	0	0	1	1	0	0	0	1	0	0	0	0	27	43	71	27	32	71
05.06.2017 06:00	2	2	0	0	0	0	1	0	0	0	1	0	0	0	0	0	30	50	69	30	69	69
05.06.2017 07:00	4	4	0	0	0	0	0	1	2	1	0	0	0	0	0	0	38	43	51	38	42	51
05.06.2017 08:00	7	7	0	0	0	0	0	2	2	1	2	0	0	0	0	0	32	50	68	39	50	65
05.06.2017 09:00	6	5	1	0	0	1	2	1	0	1	1	0	0	0	0	0	19	38	63	19	39	63
05.06.2017 10:00	23	22	1	0	0	0	5	7	3	6	2	0	0	0	0	0	21	42	64	25	39	60
05.06.2017 11:00	16	14	2	0	1	0	3	6	1	4	0	1	0	0	0	0	7	39	73	25	38	52
05.06.2017 12:00	18	17	1	0	0	2	8	4	2	2	0	0	0	0	0	0	17	32	54	21	30	44
05.06.2017 13:00	16	13	3	0	0	2	2	5	5	1	1	0	0	0	0	0	18	38	64	27	38	50
05.06.2017 14:00	15	13	2	0	0	5	4	3	0	2	1	0	0	0	0	0	12	31	67	17	24	51
05.06.2017 15:00	26	24	2	0	0	3	10	3	5	3	2	0	0	0	0	0	17	36	66	23	33	53
05.06.2017 16:00	31	28	3	0	0	1	7	9	9	3	1	1	0	0	0	0	15	39	71	25	36	53
05.06.2017 17:00	19	18	1	0	1	2	7	3	4	2	0	0	0	0	0	0	5	32	57	19	30	50
05.06.2017 18:00	9	7	2	0	0	1	4	1	3	0	0	0	0	0	0	0	20	32	46	22	26	42
05.06.2017 19:00	12	10	2	0	0	1	0	2	4	5	0	0	0	0	0	0	18	44	56	34	45	56
05.06.2017 20:00	8	6	2	0	0	0	3	2	1	1	0	1	0	0	0	0	25	42	76	27	40	59
05.06.2017 21:00	7	7	0	0	0	0	3	2	1	1	0	0	0	0	0	0	25	37	55	27	36	48
05.06.2017 22:00	7	5	2	0	0	0	3	0	1	0	2	1	0	0	0	0	25	47	73	28	42	67
05.06.2017 23:00	3	1	2	0	0	0	0	1	1	1	0	0	0	0	0	0	34	43	54	34	41	54

[Mo, 5 Jun17]	Σ	PKW	LKW	LZ	10	20	30	40	50	60	70	80	90	100	110	>110	VMin	VAvg	VMax	V15	V50	V85
00:00-06:00	8	3	5	0	0	0	1	1	4	0	1	1	0	0	0	0	27	48	71	32	50	63
06:00-09:00	13	13	0	0	0	0	1	3	4	2	3	0	0	0	0	0	30	48	69	32	42	68
15:00-19:00	85	77	8	0	1	7	28	16	21	8	3	1	0	0	0	0	5	36	71	23	34	50
06:00-22:00	219	197	22	0	2	18	59	51	42	33	11	3	0	0	0	0	5	38	76	23	36	53
00:00-24:00	237	206	31	0	2	18	63	53	48	34	14	5	0	0	0	0	5	38	76	23	36	53

Zeit	Σ	PKW	LKW	LZ	10	20	30	40	50	60	70	80	90	100	110	>110	VMin	VAvg	VMax	V15	V50	V85
06.06.2017 00:00	2	1	1	0	0	0	0	0	0	1	0	0	1	0	0	0	53	72	90	53	90	90
06.06.2017 01:00	0	0	0	0	0	0	0	0	0	0	0	0	0	0	0	0	0	0	0	0	0	0
06.06.2017 02:00	1	1	0	0	0	0	0	1	0	0	0	0	0	0	0	0	39	39	39	39	39	39
06.06.2017 03:00	5	4	1	0	0	0	0	2	0	1	2	0	0	0	0	0	32	50	63	32	52	63
06.06.2017 04:00	2	2	0	0	0	0	0	1	0	1	0	0	0	0	0	0	34	46	57	34	57	57
06.06.2017 05:00	14	13	1	0	0	0	0	7	4	3	0	0	0	0	0	0	32	42	58	34	42	52
06.06.2017 06:00	13	12	1	0	0	0	1	5	2	3	2	0	0	0	0	0	29	46	67	31	43	63
06.06.2017 07:00	29	28	1	0	0	1	4	9	9	4	2	0	0	0	0	0	15	41	67	29	41	55
06.06.2017 08:00	27	21	6	0	0	1	3	7	9	2	3	1	1	0	0	0	15	45	84	31	44	62
06.06.2017 09:00	33	25	6	2	0	1	4	8	8	7	4	1	0	0	0	0	19	45	74	27	44	61
06.06.2017 10:00	32	26	6	0	0	0	6	10	8	5	2	0	1	0	0	0	28	43	82	30	42	57
06.06.2017 11:00	35	27	6	2	0	0	5	7	11	6	3	2	1	0	0	0	25	47	82	31	44	63
06.06.2017 12:00	37	32	4	1	0	3	9	9	5	6	3	2	0	0	0	0	14	42	78	25	40	60
06.06.2017 13:00	23	20	3	0	0	0	3	7	4	6	3	0	0	0	0	0	25	44	62	31	44	58
06.06.2017 14:00	22	21	1	0	0	0	3	5	6	5	3	0	0	0	0	0	24	45	64	31	46	58
06.06.2017 15:00	40	33	7	0	0	0	5	13	14	5	3	0	0	0	0	0	27	43	65	31	43	53
06.06.2017 16:00	49	43	6	0	0	0	8	15	16	4	5	1	0	0	0	0	22	43	72	30	41	57
06.06.2017 17:00	48	39	7	2	1	1	10	13	16	4	3	0	0	0	0	0	10	39	63	26	40	50
06.06.2017 18:00	35	27	8	0	2	0	6	12	7	2	5	1	0	0	0	0	7	42	74	29	39	61
06.06.2017 19:00	30	26	4	0	0	1	3	10	6	7	3	0	0	0	0	0	17	44	67	31	41	60
06.06.2017 20:00	12	10	2	0	0	0	3	7	1	1	0	0	0	0	0	0	27	37	55	29	35	45
06.06.2017 21:00	6	4	2	0	0	2	0	2	1	1	0	0	0	0	0	0	12	34	59	12	39	59
06.06.2017 22:00	4	2	2	0	0	0	0	1	2	1	0	0	0	0	0	0	37	46	56	37	45	56
06.06.2017 23:00	3	3	0	0	0	0	1	2	0	0	0	0	0	0	0	0	27	30	32	27	32	32

[Di, 6 Juni]	Σ	PKW	LKW	LZ	10	20	30	40	50	60	70	80	90	100	110	>110	VMin	VAvg	VMax	V15	V50	V85
00:00-06:00	24	21	3	0	0	0	0	11	4	6	2	0	1	0	0	0	32	46	90	34	44	58
06:00-09:00	69	61	8	0	0	2	8	21	20	9	7	1	1	0	0	0	15	43	84	31	43	57
15:00-19:00	172	142	28	2	3	1	29	53	53	15	16	2	0	0	0	0	7	41	74	29	41	53
06:00-22:00	471	394	70	7	3	10	73	139	123	68	44	8	3	0	0	0	7	43	84	29	42	58
00:00-24:00	502	420	75	7	3	10	74	153	129	75	46	8	4	0	0	0	7	43	90	29	42	58

Zeit	Σ	PKW	LKW	LZ	10	20	30	40	50	60	70	80	90	100	110	>110	VMin	VAvg	VMax	V15	V50	V85
07.06.2017 00:00	1	1	0	0	1	0	0	0	0	0	0	0	0	0	0	0	8	8	8	8	8	8
07.06.2017 01:00	0	0	0	0	0	0	0	0	0	0	0	0	0	0	0	0	0	0	0	0	0	0
07.06.2017 02:00	1	1	0	0	0	0	0	0	0	1	0	0	0	0	0	0	57	57	57	57	57	57
07.06.2017 03:00	3	1	2	0	0	0	0	1	1	1	0	0	0	0	0	0	32	43	54	32	43	54
07.06.2017 04:00	2	2	0	0	0	0	0	0	1	0	1	0	0	0	0	0	44	54	64	44	64	64
07.06.2017 05:00	10	10	0	0	0	0	2	6	0	2	0	0	0	0	0	0	27	38	59	28	35	57
07.06.2017 06:00	18	15	3	0	0	1	4	4	3	3	1	1	1	0	0	0	16	44	82	27	48	62
07.06.2017 07:00	61	55	4	2	0	0	13	25	15	3	4	1	0	0	0	0	21	39	73	29	35	50
07.06.2017 08:00	27	22	5	0	0	0	4	9	5	6	3	0	0	0	0	0	22	43	70	31	41	58
07.06.2017 09:00	22	18	4	0	1	0	1	10	4	4	1	1	0	0	0	0	7	42	72	34	39	54
07.06.2017 10:00	29	23	6	0	0	0	7	8	10	3	1	0	0	0	0	0	22	40	65	27	40	50
07.06.2017 11:00	32	26	5	1	0	1	8	7	8	5	2	1	0	0	0	0	19	41	78	27	41	54
07.06.2017 12:00	39	31	7	1	0	1	10	12	10	4	1	1	0	0	0	0	20	38	78	27	39	51
07.06.2017 13:00	32	28	4	0	1	1	8	9	5	7	0	0	1	0	0	0	8	40	87	26	38	55
07.06.2017 14:00	25	21	3	1	0	0	3	12	9	1	0	0	0	0	0	0	21	39	51	31	38	46
07.06.2017 15:00	49	43	4	2	3	11	7	7	13	7	1	0	0	0	0	0	6	34	61	15	34	51
07.06.2017 16:00	46	43	3	0	0	1	6	16	18	4	1	0	0	0	0	0	18	40	64	29	42	50
07.06.2017 17:00	45	38	6	1	0	2	4	14	17	7	1	0	0	0	0	0	15	41	64	31	41	51
07.06.2017 18:00	44	38	6	0	0	1	9	13	8	9	3	0	1	0	0	0	14	42	83	28	38	57
07.06.2017 19:00	24	17	7	0	0	0	3	5	7	5	3	1	0	0	0	0	26	48	79	32	49	64
07.06.2017 20:00	14	9	5	0	0	0	0	3	6	0	4	1	0	0	0	0	33	50	74	38	46	66
07.06.2017 21:00	5	5	0	0	0	0	2	0	2	1	0	0	0	0	0	0	28	40	56	28	41	56
07.06.2017 22:00	7	6	1	0	0	0	2	2	3	0	0	0	0	0	0	0	30	39	46	30	40	44
07.06.2017 23:00	0	0	0	0	0	0	0	0	0	0	0	0	0	0	0	0	0	0	0	0	0	0

[Mit: 7 Jun]	Σ	PKW	LKW	LZ	10	20	30	40	50	60	70	80	90	100	110	>110	VMin	VAvg	VMax	V15	V50	V85
00:00-06:00	17	15	2	0	1	0	2	7	2	4	1	0	0	0	0	0	8	40	64	28	36	57
06:00-09:00	106	92	12	2	0	1	21	38	23	12	8	2	1	0	0	0	16	41	82	29	36	58
15:00-19:00	184	162	19	3	3	15	26	50	56	27	6	0	1	0	0	0	6	39	83	26	40	52
06:00-22:00	512	432	72	8	5	19	89	154	140	69	26	7	3	0	0	0	6	40	87	27	39	54
00:00-24:00	536	453	75	8	6	19	93	163	145	73	27	7	3	0	0	0	6	40	87	28	39	54

Zeit	Σ	PKW	LKW	LZ	10	20	30	40	50	60	70	80	90	100	110	>110	VMin	VAvg	VMax	V15	V50	V85
08.06.2017 00:00	1	1	0	0	0	0	0	0	1	0	0	0	0	0	0	0	49	49	49	49	49	49
08.06.2017 01:00	0	0	0	0	0	0	0	0	0	0	0	0	0	0	0	0	0	0	0	0	0	0
08.06.2017 02:00	1	1	0	0	0	0	0	0	0	1	0	0	0	0	0	0	52	52	52	52	52	52
08.06.2017 03:00	4	3	1	0	0	0	0	2	1	1	0	0	0	0	0	0	35	45	58	35	50	58
08.06.2017 04:00	2	2	0	0	0	0	0	1	0	1	0	0	0	0	0	0	36	47	58	36	58	58
08.06.2017 05:00	14	11	2	1	0	1	1	7	2	1	1	1	0	0	0	0	19	42	75	34	38	57
08.06.2017 06:00	24	22	2	0	0	0	2	10	7	2	2	0	0	0	1	0	26	45	105	32	43	58
08.06.2017 07:00	45	41	2	2	0	1	12	17	11	3	1	0	0	0	0	0	20	38	66	27	36	49
08.06.2017 08:00	37	34	3	0	0	1	6	12	8	7	2	1	0	0	0	0	16	42	75	26	39	58
08.06.2017 09:00	26	22	4	0	0	2	3	7	5	6	3	0	0	0	0	0	15	42	66	21	42	59
08.06.2017 10:00	29	24	5	0	0	0	6	7	9	6	1	0	0	0	0	0	21	41	62	28	43	54
08.06.2017 11:00	33	27	5	1	0	1	6	14	4	5	2	1	0	0	0	0	20	40	73	28	38	54
08.06.2017 12:00	36	25	10	1	0	0	9	13	8	4	1	1	0	0	0	0	22	39	80	27	37	51
08.06.2017 13:00	36	32	4	0	1	1	8	16	8	2	0	0	0	0	0	0	8	35	56	28	34	45
08.06.2017 14:00	31	24	7	0	0	0	4	12	9	5	1	0	0	0	0	0	26	41	62	31	40	53
08.06.2017 15:00	43	35	8	0	0	2	12	11	10	7	0	1	0	0	0	0	18	39	73	28	38	51
08.06.2017 16:00	38	34	4	0	0	3	6	15	8	4	2	0	0	0	0	0	18	38	65	26	39	52
08.06.2017 17:00	57	54	3	0	0	0	10	24	11	11	1	0	0	0	0	0	22	40	67	30	38	54
08.06.2017 18:00	36	32	4	0	0	3	5	9	12	6	1	0	0	0	0	0	15	40	63	28	43	53
08.06.2017 19:00	24	21	3	0	0	0	7	8	5	3	1	0	0	0	0	0	23	39	63	26	37	52
08.06.2017 20:00	21	15	6	0	0	0	1	5	7	7	1	0	0	0	0	0	24	47	64	34	47	58
08.06.2017 21:00	9	7	2	0	0	0	2	4	2	1	0	0	0	0	0	0	27	38	53	30	38	49
08.06.2017 22:00	2	2	0	0	0	0	0	1	1	0	0	0	0	0	0	0	34	39	43	34	43	43
08.06.2017 23:00	7	4	3	0	0	1	1	1	2	2	0	0	0	0	0	0	11	39	55	26	46	53

[Do, 8 Juni]	Σ	PKW	LKW	LZ	10	20	30	40	50	60	70	80	90	100	110	>110	VMin	VAvg	VMax	V15	V50	V85
00:00-06:00	22	18	3	1	0	1	1	10	4	4	1	1	0	0	0	0	19	44	75	35	40	58
06:00-09:00	106	97	7	2	0	2	20	39	26	12	5	1	0	0	1	0	16	41	105	28	39	55
15:00-19:00	174	155	19	0	0	8	33	59	41	28	4	1	0	0	0	0	15	40	73	28	39	52
06:00-22:00	525	449	72	4	1	14	99	184	124	79	19	4	0	0	1	0	8	40	105	28	39	53
00:00-24:00	556	473	78	5	1	16	101	196	131	85	20	5	0	0	1	0	8	40	105	28	39	53

Zeit	Σ	PKW	LKW	LZ	10	20	30	40	50	60	70	80	90	100	110	>110	VMin	VAvg	VMax	V15	V50	V85
09.06.2017 00:00	1	1	0	0	0	0	0	0	0	1	0	0	0	0	0	0	51	51	51	51	51	51
09.06.2017 01:00	0	0	0	0	0	0	0	0	0	0	0	0	0	0	0	0	0	0	0	0	0	0
09.06.2017 02:00	1	1	0	0	0	0	0	0	0	1	0	0	0	0	0	0	57	57	57	57	57	57
09.06.2017 03:00	4	2	2	0	0	0	2	0	2	0	0	0	0	0	0	0	26	38	47	26	47	47
09.06.2017 04:00	4	4	0	0	0	0	1	2	1	0	0	0	0	0	0	0	26	35	46	26	36	46
09.06.2017 05:00	11	10	1	0	0	0	1	4	3	2	1	0	0	0	0	0	30	44	62	34	43	59
09.06.2017 06:00	23	20	2	1	0	1	4	6	6	4	2	0	0	0	0	0	19	43	66	28	46	57
09.06.2017 07:00	59	57	2	0	0	0	12	21	9	13	4	0	0	0	0	0	26	42	70	30	37	59
09.06.2017 08:00	28	22	6	0	0	0	2	11	7	5	2	1	0	0	0	0	27	44	73	32	43	54
09.06.2017 09:00	28	24	4	0	1	1	7	9	6	2	2	0	0	0	0	0	5	36	64	27	34	50
09.06.2017 10:00	19	16	3	0	0	1	6	5	4	3	0	0	0	0	0	0	20	36	55	23	36	51
09.06.2017 11:00	34	27	3	4	0	1	9	10	8	3	2	1	0	0	0	0	18	39	73	28	38	54
09.06.2017 12:00	38	34	3	1	0	1	7	12	8	7	3	0	0	0	0	0	16	40	68	28	39	54
09.06.2017 13:00	24	21	3	0	0	0	7	8	2	4	2	1	0	0	0	0	25	41	71	27	37	60
09.06.2017 14:00	16	16	0	0	0	1	3	4	5	3	0	0	0	0	0	0	17	39	58	27	41	53
09.06.2017 15:00	34	34	0	0	0	0	7	12	10	3	1	1	0	0	0	0	24	40	71	28	40	49
09.06.2017 16:00	54	50	4	0	0	3	8	15	13	15	0	0	0	0	0	0	18	41	58	28	42	55
09.06.2017 17:00	48	44	4	0	1	1	11	13	11	3	6	2	0	0	0	0	10	41	76	27	40	61
09.06.2017 18:00	41	37	4	0	0	1	8	9	10	9	3	1	0	0	0	0	18	43	73	29	41	57
09.06.2017 19:00	42	26	13	3	0	11	8	8	7	5	3	0	0	0	0	0	13	35	67	20	34	51
09.06.2017 20:00	12	8	4	0	0	0	3	5	1	2	1	0	0	0	0	0	25	40	64	25	38	57
09.06.2017 21:00	6	6	0	0	0	0	1	3	1	0	0	0	1	0	0	0	23	43	81	23	40	81
09.06.2017 22:00	12	9	3	0	0	2	1	4	4	0	1	0	0	0	0	0	11	37	65	15	39	47
09.06.2017 23:00	5	3	2	0	0	0	1	1	2	1	0	0	0	0	0	0	22	40	58	22	44	58

[Fr, 9 Juni]	Σ	PKW	LKW	LZ	10	20	30	40	50	60	70	80	90	100	110	>110	VMin	VAvg	VMax	V15	V50	V85
00:00-06:00	21	18	3	0	0	0	4	6	6	4	1	0	0	0	0	0	26	42	62	30	43	56
06:00-09:00	110	99	10	1	0	1	18	38	22	22	8	1	0	0	0	0	19	43	73	30	40	59
15:00-19:00	177	165	12	0	1	5	34	49	44	30	10	4	0	0	0	0	10	41	76	28	40	56
06:00-22:00	506	442	55	9	2	22	103	151	108	81	31	7	1	0	0	0	5	40	81	27	39	56
00:00-24:00	544	472	63	9	2	24	109	162	120	86	33	7	1	0	0	0	5	40	81	27	39	56

Zeit	Σ	PKW	LKW	LZ	10	20	30	40	50	60	70	80	90	100	110	>110	VMin	VAvg	VMax	V15	V50	V85
10.06.2017 00:00	8	6	2	0	0	0	1	2	1	2	2	0	0	0	0	0	21	45	63	31	52	62
10.06.2017 01:00	3	2	1	0	0	0	0	1	0	0	1	1	0	0	0	0	36	58	75	36	64	75
10.06.2017 02:00	2	1	1	0	0	0	0	1	0	1	0	0	0	0	0	0	40	48	56	40	56	56
10.06.2017 03:00	2	0	2	0	0	0	0	1	1	0	0	0	0	0	0	0	32	39	46	32	46	46
10.06.2017 04:00	1	0	1	0	0	0	0	0	0	0	1	0	0	0	0	0	63	63	63	63	63	63
10.06.2017 05:00	8	7	1	0	0	0	0	3	4	1	0	0	0	0	0	0	33	43	55	35	43	48
10.06.2017 06:00	9	7	2	0	0	0	2	1	3	2	1	0	0	0	0	0	25	44	62	28	49	53
10.06.2017 07:00	15	11	4	0	0	0	5	5	1	4	0	0	0	0	0	0	26	39	59	28	35	54
10.06.2017 08:00	22	15	7	0	0	0	1	1	8	9	2	1	0	0	0	0	26	51	72	42	52	60
10.06.2017 09:00	25	22	3	0	0	0	6	7	6	5	1	0	0	0	0	0	22	41	67	26	39	59
10.06.2017 10:00	36	28	7	1	0	0	10	7	9	8	1	1	0	0	0	0	24	41	73	28	42	54
10.06.2017 11:00	32	27	5	0	0	1	5	8	10	6	1	1	0	0	0	0	20	42	74	26	41	53
10.06.2017 12:00	32	27	5	0	0	5	5	11	7	4	0	0	0	0	0	0	14	36	58	19	36	50
10.06.2017 13:00	21	18	3	0	0	2	3	4	5	5	1	0	1	0	0	0	14	43	90	24	41	59
10.06.2017 14:00	27	27	0	0	0	2	2	7	11	5	0	0	0	0	0	0	17	41	56	31	44	52
10.06.2017 15:00	27	24	3	0	0	1	1	5	9	9	2	0	0	0	0	0	15	46	68	34	46	57
10.06.2017 16:00	26	17	8	1	0	2	9	6	5	4	0	0	0	0	0	0	14	36	55	23	38	52
10.06.2017 17:00	18	18	0	0	0	1	4	5	4	4	0	0	0	0	0	0	20	38	54	25	39	52
10.06.2017 18:00	36	32	4	0	1	2	7	10	10	3	3	0	0	0	0	0	4	38	63	23	39	51
10.06.2017 19:00	19	17	2	0	0	0	1	6	5	5	2	0	0	0	0	0	26	45	65	33	46	56
10.06.2017 20:00	13	11	2	0	0	0	5	2	4	2	0	0	0	0	0	0	22	37	52	24	36	52
10.06.2017 21:00	4	3	1	0	0	1	2	0	0	0	1	0	0	0	0	0	18	32	63	18	24	63
10.06.2017 22:00	2	2	0	0	0	0	1	0	0	0	0	1	0	0	0	0	30	51	71	30	71	71
10.06.2017 23:00	6	5	1	0	1	0	2	2	0	1	0	0	0	0	0	0	6	31	51	6	38	51

[Sa, 10 Juni]	Σ	PKW	LKW	LZ	10	20	30	40	50	60	70	80	90	100	110	>110	VMin	VAvg	VMax	V15	V50	V85
00:00-06:00	24	16	8	0	0	0	1	8	6	4	4	1	0	0	0	0	21	46	75	33	46	63
06:00-09:00	46	33	13	0	0	0	8	7	12	15	3	1	0	0	0	0	25	46	72	28	49	59
15:00-19:00	107	91	15	1	1	6	21	26	28	20	5	0	0	0	0	0	4	39	68	24	40	53
06:00-22:00	362	304	56	2	1	17	68	85	97	75	15	3	1	0	0	0	4	41	90	26	42	54
00:00-24:00	394	327	65	2	2	17	72	95	103	80	19	5	1	0	0	0	4	41	90	26	42	55

Zeit	Σ	PKW	LKW	LZ	10	20	30	40	50	60	70	80	90	100	110	>110	VMin	VAvg	VMax	V15	V50	V85
11.06.2017 00:00	3	2	1	0	0	0	1	1	0	0	0	1	0	0	0	0	28	45	71	28	35	71
11.06.2017 01:00	5	5	0	0	1	0	0	0	1	0	3	0	0	0	0	0	7	50	68	7	65	68
11.06.2017 02:00	4	1	3	0	0	0	1	0	0	2	0	1	0	0	0	0	22	52	80	22	55	80
11.06.2017 03:00	3	2	1	0	0	1	1	0	1	0	0	0	0	0	0	0	20	31	42	20	30	42
11.06.2017 04:00	3	1	2	0	0	0	0	1	1	0	1	0	0	0	0	0	36	50	65	36	49	65
11.06.2017 05:00	2	1	1	0	0	0	1	0	0	1	0	0	0	0	0	0	30	41	51	30	51	51
11.06.2017 06:00	2	2	0	0	0	0	0	1	0	1	0	0	0	0	0	0	40	49	58	40	58	58
11.06.2017 07:00	12	10	2	0	0	1	4	2	2	2	1	0	0	0	0	0	18	38	63	24	37	57
11.06.2017 08:00	16	14	2	0	0	2	0	3	2	5	4	0	0	0	0	0	20	49	70	31	51	65
11.06.2017 09:00	14	12	2	0	0	0	2	2	7	3	0	0	0	0	0	0	25	43	59	35	43	53
11.06.2017 10:00	18	16	2	0	1	1	3	5	2	2	4	0	0	0	0	0	6	41	67	22	39	65
11.06.2017 11:00	18	17	1	0	1	0	5	6	3	1	2	0	0	0	0	0	7	37	64	21	37	57
11.06.2017 12:00	33	33	0	0	0	6	9	10	5	3	0	0	0	0	0	0	16	33	55	18	33	49
11.06.2017 13:00	18	18	0	0	0	1	5	7	3	1	1	0	0	0	0	0	20	37	68	27	37	47
11.06.2017 14:00	16	15	0	1	0	3	4	5	3	1	0	0	0	0	0	0	17	32	56	19	34	41
11.06.2017 15:00	23	21	2	0	0	4	7	5	2	5	0	0	0	0	0	0	17	34	55	19	32	51
11.06.2017 16:00	18	18	0	0	0	1	4	8	5	0	0	0	0	0	0	0	19	35	48	22	36	46
11.06.2017 17:00	17	16	1	0	0	0	2	7	5	2	1	0	0	0	0	0	27	41	63	31	39	53
11.06.2017 18:00	22	21	1	0	1	0	5	6	5	3	2	0	0	0	0	0	10	40	69	23	40	56
11.06.2017 19:00	18	18	0	0	0	3	3	7	2	1	2	0	0	0	0	0	18	36	62	20	37	54
11.06.2017 20:00	9	8	1	0	0	0	2	4	2	1	0	0	0	0	0	0	21	37	55	26	35	48
11.06.2017 21:00	13	11	2	0	0	0	3	2	4	3	1	0	0	0	0	0	23	42	66	25	43	52
11.06.2017 22:00	2	2	0	0	0	0	0	1	1	0	0	0	0	0	0	0	32	37	41	32	41	41
11.06.2017 23:00	3	3	0	0	0	0	3	0	0	0	0	0	0	0	0	0	27	28	30	27	28	30

[So, 11 Junj]	Σ	PKW	LKW	LZ	10	20	30	40	50	60	70	80	90	100	110	>110	VMin	VAvg	VMax	V15	V50	V85
00:00-06:00	20	12	8	0	1	1	4	2	3	3	4	2	0	0	0	0	7	46	80	28	49	68
06:00-09:00	30	26	4	0	0	3	4	6	4	8	5	0	0	0	0	0	18	44	70	25	44	63
15:00-19:00	80	76	4	0	1	5	18	26	17	10	3	0	0	0	0	0	10	37	69	24	37	51
06:00-22:00	267	250	16	1	3	22	58	80	52	34	18	0	0	0	0	0	6	38	70	23	37	53
00:00-24:00	292	267	24	1	4	23	65	83	56	37	22	2	0	0	0	0	6	38	80	23	37	54

