

## Autor

Institution	Gemeinde Herzebrock-Clarholz
Abteilung	Ordnungsamt
Straße	Am Rathaus 1
PLZ	33442
Stadt	Herzebrock-Clarholz
Land	Deutschland
Ansprechpartner	Herr Reinhard Mainka
Telefon	+49-5245-444166
E-Mail	reinhard.mainka@gt-net.de

Erstellt mit **DataCollect Webreporter** Version 1.0 am 13.06.2018 15:12:44

## Messstelle

Name	Hovesaat
Rtg. kommend (Name)	
Rtg. gehend (Name)	
Vmax StVO	<b>7</b>
Kommentar	
Gerätetyp	<b>SDR Traffic+</b>

## Zeitbereich

Startdatum	03.11.2016 00:00
Enddatum	10.11.2016 23:59
Tage	Mo, Di, Mi, Do, Fr, Sa, So
Zeitintervall	60 Minuten
Zeitfenster / Tag	00:00 - 23:59

## Längenklassen [L in m]

Querschnitt		Kommend				Gehend			
Zeit	Σ	Σ	PKW	LKW	LZ	Σ	PKW	LKW	LZ
00:00-06:00	87	42	41	1	0	45	39	6	0
06:00-09:00	268	129	124	5	0	139	121	15	3
15:00-19:00	732	334	324	10	0	398	379	18	1
06:00-22:00	2106	1021	987	34	0	1085	1013	62	10
00:00-24:00	2227	1084	1049	35	0	1143	1064	69	10

## Geschwindigkeitskennzahlen [V in km/h]

	Vmin	Vmax	Vavg	V15	V50	V85	Vexc %
<b>Querschnitt</b>	4	55	23	15	22	32	<b>99.6</b>
<b>Kommend</b>	4	53	21	14	20	29	<b>99.1</b>
<b>Gehend</b>	9	55	25	16	24	34	<b>100.0</b>

### Beschreibungen

Vmin: Minimale Geschwindigkeit

Vmax: Maximale Geschwindigkeit

Vavg: Durchschnittliche Geschwindigkeit

V15: Grenzggeschwindigkeit für die ersten 15% der Fahrzeuge

V50: Grenzggeschwindigkeit für die ersten 50% der Fahrzeuge

V85: Grenzggeschwindigkeit für die ersten 85% der Fahrzeuge

Vexc %: Geschwindigkeitsüberschreitung in %

## Autor

Institution	Gemeinde Herzebrock-Clarholz
Abteilung	Ordnungsamt
Straße	Am Rathaus 1
PLZ	33442
Stadt	Herzebrock-Clarholz
Land	Deutschland
Ansprechpartner	Herr Reinhard Mainka
Telefon	+49-5245-444166
E-Mail	reinhard.mainka@gt-net.de

Erstellt mit **DataCollect Webreporter** Version 1.0 am 13.06.2018 15:12:44

## Messstelle

Name	Hovesaat
Rtg. kommend (Name)	
Rtg. gehend (Name)	
Vmax StVO	7
Kommentar	
Gerätetyp	SDR Traffic+

## Zeitbereich

Startdatum	03.11.2016 00:00
Enddatum	10.11.2016 23:59
Tage	Mo, Di, Mi, Do, Fr, Sa, So
Zeitintervall	60 Minuten
Zeitfenster / Tag	00:00 - 23:59

## Verkehrsmengen Ganglinie

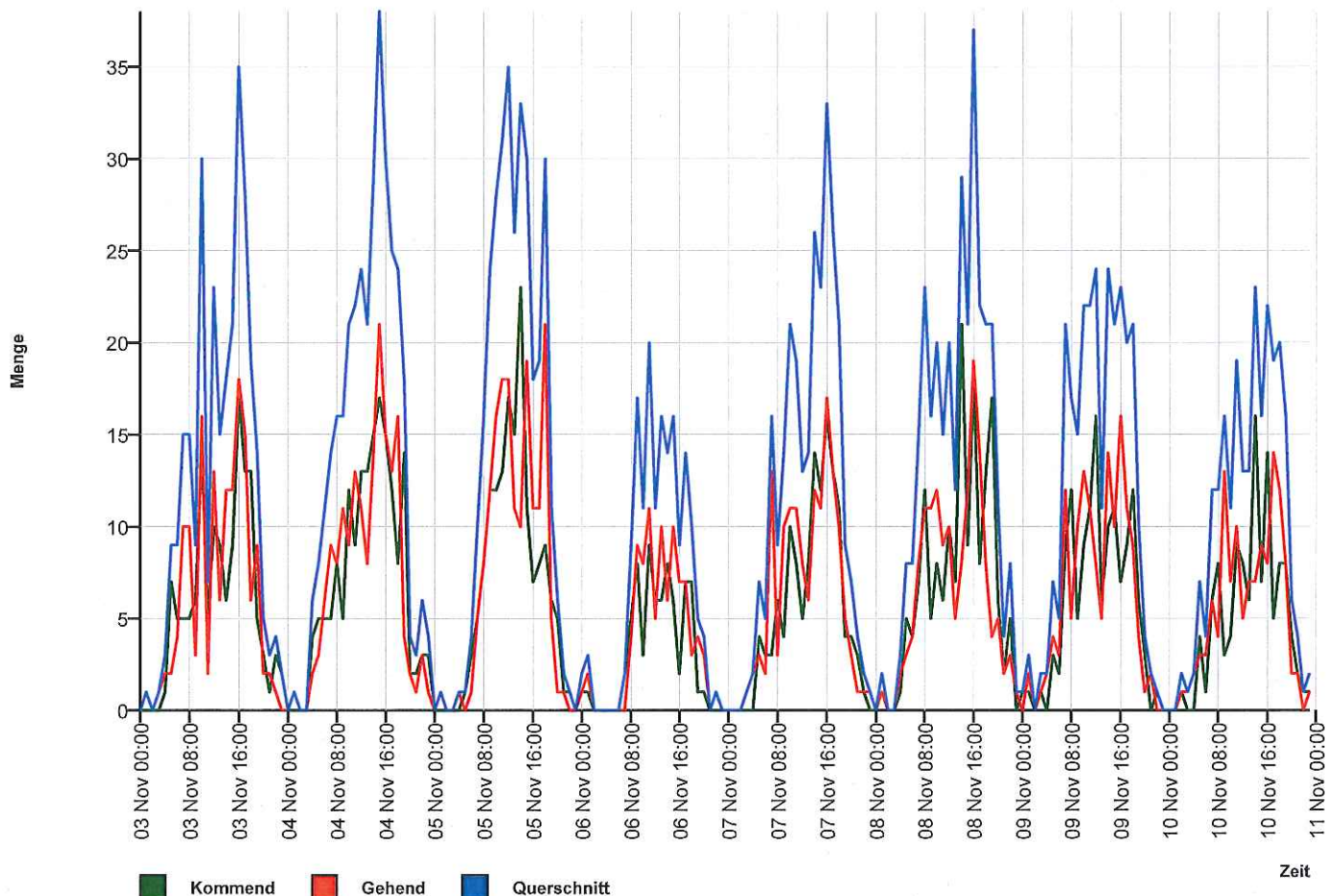

## Autor

Institution	Gemeinde Herzebrock-Clarholz
Abteilung	Ordnungsamt
Straße	Am Rathaus 1
PLZ	33442
Stadt	Herzebrock-Clarholz
Land	Deutschland
Ansprechpartner	Herr Reinhard Mainka
Telefon	+49-5245-444166
E-Mail	reinhard.mainka@gt-net.de

Erstellt mit **DataCollect Webreporter** Version 1.0 am 13.06.2018 15:12:44

## Messstelle

Name	Hovesaat
Rtg. kommend (Name)	
Rtg. gehend (Name)	
Vmax StVO	<span style="border: 1px solid red; border-radius: 50%; padding: 2px;">7</span>
Kommentar	
Gerätetyp	SDR Traffic+

## Zeitbereich

Startdatum	03.11.2016 00:00
Enddatum	10.11.2016 23:59
Tage	Mo, Di, Mi, Do, Fr, Sa, So
Zeitintervall	60 Minuten
Zeitfenster / Tag	00:00 - 23:59

## Geschwindigkeits-Histogramm

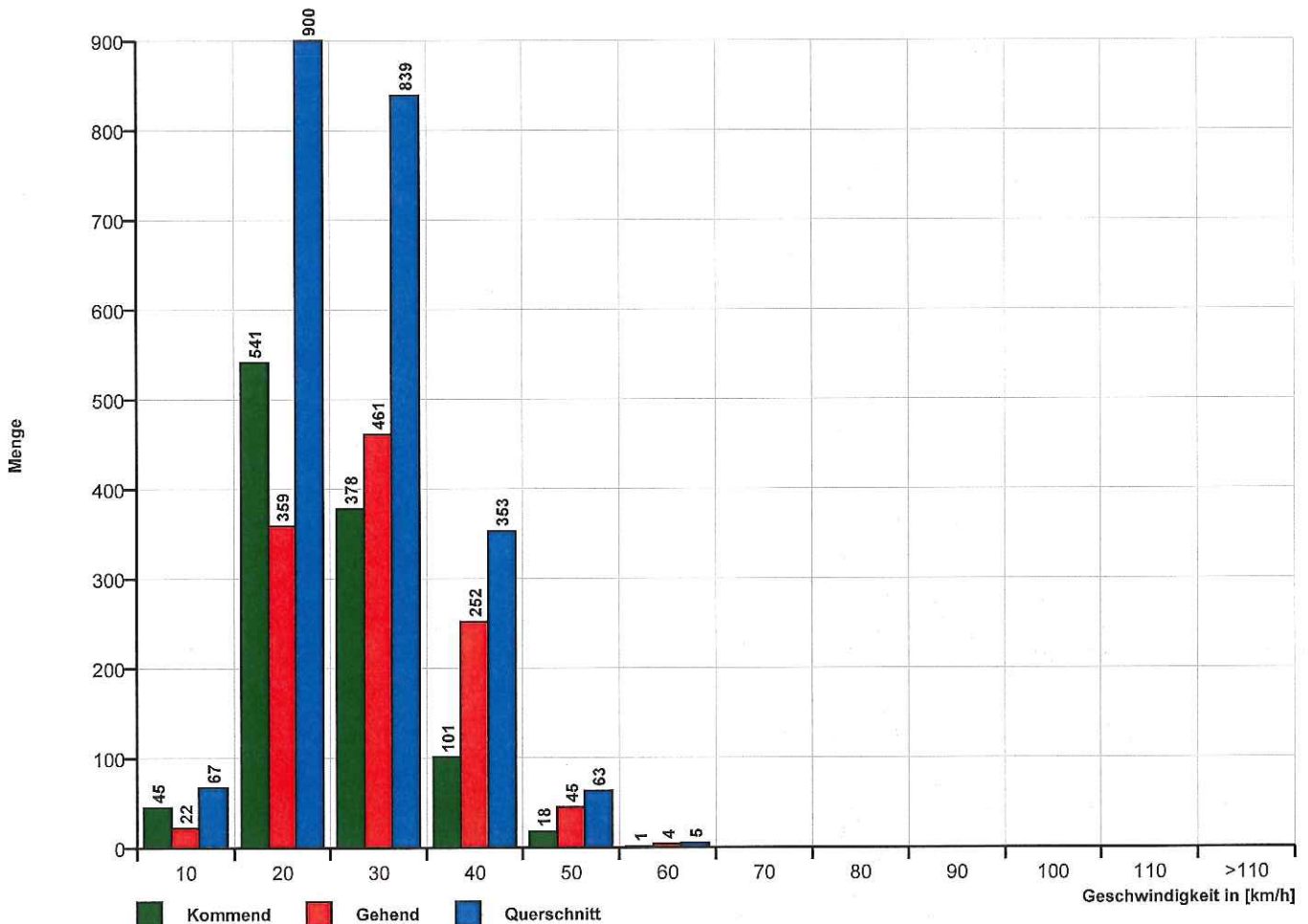

## Autor

Institution	Gemeinde Herzebrock-Clarholz
Abteilung	Ordnungsamt
Straße	Am Rathaus 1
PLZ	33442
Stadt	Herzebrock-Clarholz
Land	Deutschland
Ansprechpartner	Herr Reinhard Mainka
Telefon	+49-5245-444166
E-Mail	reinhard.mainka@gt-net.de

Erstellt mit **DataCollect Webreporter** Version 1.0 am 13.06.2018 15:12:44

## Messstelle

Name	Hovesaat
Rtg. kommend (Name)	
Rtg. gehend (Name)	
Vmax StVO	<b>7</b>
Kommentar	
Gerätetyp	<b>SDR Traffic+</b>

## Zeitbereich

Startdatum	03.11.2016 00:00
Enddatum	10.11.2016 23:59
Tage	Mo, Di, Mi, Do, Fr, Sa, So
Zeitintervall	60 Minuten
Zeitfenster / Tag	00:00 - 23:59

## Längen-Histogramm

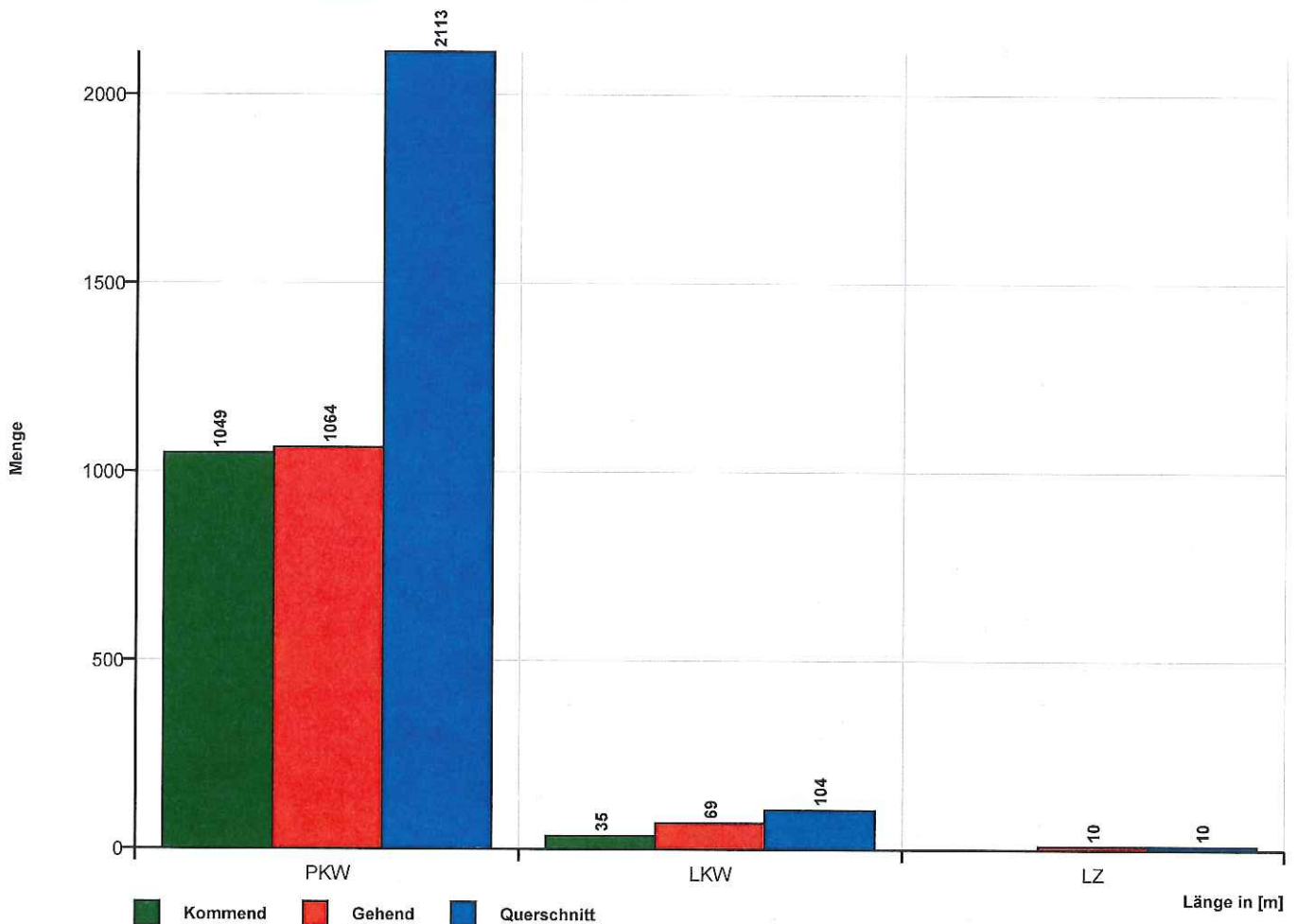

Zeit	Σ	PKW	LKW	LZ	10	20	30	40	50	60	70	80	90	100	110	>110	VMin	VAvg	VMax	V15	V50	V85
03.11.2016 00:00	0	0	0	0	0	0	0	0	0	0	0	0	0	0	0	0	0	0	0	0	0	0
03.11.2016 01:00	1	0	1	0	0	0	0	1	0	0	0	0	0	0	0	0	40	40	40	40	40	40
03.11.2016 02:00	0	0	0	0	0	0	0	0	0	0	0	0	0	0	0	0	0	0	0	0	0	0
03.11.2016 03:00	1	1	0	0	0	0	0	0	1	0	0	0	0	0	0	0	49	49	49	49	49	49
03.11.2016 04:00	3	3	0	0	0	1	2	0	0	0	0	0	0	0	0	0	14	22	30	14	21	30
03.11.2016 05:00	9	9	0	0	1	2	5	1	0	0	0	0	0	0	0	0	9	23	35	18	24	27
03.11.2016 06:00	9	9	0	0	0	2	1	3	3	0	0	0	0	0	0	0	15	33	48	20	33	44
03.11.2016 07:00	15	11	4	0	2	5	5	3	0	0	0	0	0	0	0	0	9	22	38	13	21	31
03.11.2016 08:00	15	13	2	0	1	8	3	3	0	0	0	0	0	0	0	0	10	21	36	15	19	31
03.11.2016 09:00	9	9	0	0	0	3	4	2	0	0	0	0	0	0	0	0	14	24	32	16	26	32
03.11.2016 10:00	30	30	0	0	0	10	12	8	0	0	0	0	0	0	0	0	12	25	40	16	26	34
03.11.2016 11:00	7	7	0	0	0	2	4	1	0	0	0	0	0	0	0	0	16	24	32	20	23	29
03.11.2016 12:00	23	22	0	1	0	10	4	9	0	0	0	0	0	0	0	0	11	25	39	15	27	36
03.11.2016 13:00	15	15	0	0	0	5	7	1	2	0	0	0	0	0	0	0	13	25	48	16	21	34
03.11.2016 14:00	18	18	0	0	0	10	5	3	0	0	0	0	0	0	0	0	13	22	36	16	20	32
03.11.2016 15:00	21	20	1	0	1	8	9	2	1	0	0	0	0	0	0	0	9	24	48	16	22	30
03.11.2016 16:00	35	32	3	0	0	15	15	4	1	0	0	0	0	0	0	0	13	22	41	14	21	28
03.11.2016 17:00	28	26	2	0	2	13	9	4	0	0	0	0	0	0	0	0	10	21	38	13	20	29
03.11.2016 18:00	19	19	0	0	1	9	6	3	0	0	0	0	0	0	0	0	10	21	36	13	20	32
03.11.2016 19:00	14	14	0	0	0	4	9	1	0	0	0	0	0	0	0	0	13	22	32	17	23	25
03.11.2016 20:00	5	5	0	0	0	3	2	0	0	0	0	0	0	0	0	0	14	20	28	14	18	28
03.11.2016 21:00	3	3	0	0	0	2	0	0	1	0	0	0	0	0	0	0	13	25	42	13	19	42
03.11.2016 22:00	4	4	0	0	1	2	0	1	0	0	0	0	0	0	0	0	8	21	35	8	20	35
03.11.2016 23:00	2	2	0	0	0	0	2	0	0	0	0	0	0	0	0	0	21	23	24	21	24	24

[Do, 3 Nov.]	Σ	PKW	LKW	LZ	10	20	30	40	50	60	70	80	90	100	110	>110	VMin	VAvg	VMax	V15	V50	V85
00:00-06:00	14	13	1	0	1	3	7	2	1	0	0	0	0	0	0	0	9	26	49	18	24	35
06:00-09:00	39	33	6	0	3	15	9	9	3	0	0	0	0	0	0	0	9	24	48	15	21	36
15:00-19:00	103	97	6	0	4	45	39	13	2	0	0	0	0	0	0	0	9	22	48	14	21	30
06:00-22:00	266	253	12	1	7	109	95	47	8	0	0	0	0	0	0	0	9	23	48	15	21	32
00:00-24:00	286	272	13	1	9	114	104	50	9	0	0	0	0	0	0	0	8	23	49	15	21	32

Zeit	Σ	PKW	LKW	LZ	70	20	30	40	50	60	70	80	90	100	110	>110	VMin	VAvg	VMax	V75	V50	V85
04.11.2016 00:00	0	0	0	0	0	0	0	0	0	0	0	0	0	0	0	0	0	0	0	0	0	0
04.11.2016 01:00	1	0	1	0	0	0	0	0	1	0	0	0	0	0	0	0	43	43	43	43	43	43
04.11.2016 02:00	0	0	0	0	0	0	0	0	0	0	0	0	0	0	0	0	0	0	0	0	0	0
04.11.2016 03:00	0	0	0	0	0	0	0	0	0	0	0	0	0	0	0	0	0	0	0	0	0	0
04.11.2016 04:00	6	5	1	0	0	1	2	2	1	0	0	0	0	0	0	0	17	31	44	17	34	44
04.11.2016 05:00	8	8	0	0	0	3	5	0	0	0	0	0	0	0	0	0	12	21	28	13	24	25
04.11.2016 06:00	11	11	0	0	0	5	3	2	1	0	0	0	0	0	0	0	12	23	42	14	21	38
04.11.2016 07:00	14	10	4	0	1	6	6	1	0	0	0	0	0	0	0	0	9	21	31	18	21	27
04.11.2016 08:00	16	16	0	0	0	10	3	3	0	0	0	0	0	0	0	0	12	22	36	15	20	32
04.11.2016 09:00	16	13	3	0	0	7	7	2	0	0	0	0	0	0	0	0	15	24	38	17	24	29
04.11.2016 10:00	21	21	0	0	1	6	11	3	0	0	0	0	0	0	0	0	9	23	40	18	23	29
04.11.2016 11:00	22	22	0	0	0	10	9	3	0	0	0	0	0	0	0	0	13	22	39	14	21	30
04.11.2016 12:00	24	24	0	0	0	9	11	3	1	0	0	0	0	0	0	0	12	24	45	15	22	31
04.11.2016 13:00	21	20	1	0	0	8	8	5	0	0	0	0	0	0	0	0	12	24	37	15	23	33
04.11.2016 14:00	29	29	0	0	2	14	8	5	0	0	0	0	0	0	0	0	6	21	33	13	18	32
04.11.2016 15:00	38	35	2	1	0	27	9	2	0	0	0	0	0	0	0	0	11	19	31	14	18	25
04.11.2016 16:00	30	27	3	0	0	17	7	5	1	0	0	0	0	0	0	0	11	22	42	14	19	31
04.11.2016 17:00	25	24	1	0	0	17	8	0	0	0	0	0	0	0	0	0	11	19	28	16	18	26
04.11.2016 18:00	24	23	1	0	3	9	7	5	0	0	0	0	0	0	0	0	8	21	35	14	21	31
04.11.2016 19:00	18	17	1	0	2	7	5	4	0	0	0	0	0	0	0	0	7	22	39	11	21	32
04.11.2016 20:00	4	4	0	0	0	0	2	2	0	0	0	0	0	0	0	0	26	30	34	26	32	34
04.11.2016 21:00	3	3	0	0	1	1	1	0	0	0	0	0	0	0	0	0	8	18	25	8	20	25
04.11.2016 22:00	6	6	0	0	0	2	2	2	0	0	0	0	0	0	0	0	14	25	35	14	25	35
04.11.2016 23:00	4	4	0	0	1	3	0	0	0	0	0	0	0	0	0	0	7	16	20	7	20	20

[Fr, 4 Nov.]	Σ	PKW	LKW	LZ	70	20	30	40	50	60	70	80	90	100	110	>110	VMin	VAvg	VMax	V75	V50	V85
00:00-06:00	15	13	2	0	0	4	7	2	2	0	0	0	0	0	0	0	12	26	44	17	25	36
06:00-09:00	41	37	4	0	1	21	12	6	1	0	0	0	0	0	0	0	9	22	42	16	20	31
15:00-19:00	117	109	7	1	3	70	31	12	1	0	0	0	0	0	0	0	8	20	42	14	18	29
06:00-22:00	316	299	16	1	10	153	105	45	3	0	0	0	0	0	0	0	6	22	45	15	20	31
00:00-24:00	341	322	18	1	11	162	114	49	5	0	0	0	0	0	0	0	6	22	45	15	20	31

Zeit	Σ	PKW	LKW	LZ	10	20	30	40	50	60	70	80	90	100	110	>110	VMin	VAvg	VMax	V15	V50	V85
05.11.2016 00:00	0	0	0	0	0	0	0	0	0	0	0	0	0	0	0	0	0	0	0	0	0	0
05.11.2016 01:00	1	1	0	0	0	0	1	0	0	0	0	0	0	0	0	0	22	22	22	22	22	22
05.11.2016 02:00	0	0	0	0	0	0	0	0	0	0	0	0	0	0	0	0	0	0	0	0	0	0
05.11.2016 03:00	0	0	0	0	0	0	0	0	0	0	0	0	0	0	0	0	0	0	0	0	0	0
05.11.2016 04:00	1	1	0	0	0	0	0	0	1	0	0	0	0	0	0	0	42	42	42	42	42	42
05.11.2016 05:00	1	1	0	0	0	0	1	0	0	0	0	0	0	0	0	0	23	23	23	23	23	23
05.11.2016 06:00	4	4	0	0	0	2	2	0	0	0	0	0	0	0	0	0	16	23	30	16	24	30
05.11.2016 07:00	10	9	0	1	1	1	4	3	1	0	0	0	0	0	0	0	10	27	42	18	28	36
05.11.2016 08:00	16	15	1	0	0	4	10	2	0	0	0	0	0	0	0	0	12	22	35	14	23	30
05.11.2016 09:00	24	24	0	0	0	6	14	4	0	0	0	0	0	0	0	0	15	25	34	15	26	31
05.11.2016 10:00	28	27	1	0	1	8	12	6	1	0	0	0	0	0	0	0	10	25	41	16	27	32
05.11.2016 11:00	31	30	1	0	2	9	12	7	1	0	0	0	0	0	0	0	9	24	46	14	24	34
05.11.2016 12:00	35	33	2	0	2	11	15	7	0	0	0	0	0	0	0	0	6	23	37	16	24	32
05.11.2016 13:00	26	24	2	0	1	13	9	3	0	0	0	0	0	0	0	0	9	21	38	13	20	29
05.11.2016 14:00	33	32	1	0	1	20	7	5	0	0	0	0	0	0	0	0	10	21	37	13	18	32
05.11.2016 15:00	30	28	2	0	2	12	12	4	0	0	0	0	0	0	0	0	9	22	35	15	21	30
05.11.2016 16:00	18	18	0	0	0	10	8	0	0	0	0	0	0	0	0	0	11	20	29	16	19	27
05.11.2016 17:00	19	17	2	0	1	8	5	4	1	0	0	0	0	0	0	0	10	24	41	13	23	36
05.11.2016 18:00	30	29	1	0	0	13	14	3	0	0	0	0	0	0	0	0	12	23	37	15	23	30
05.11.2016 19:00	11	11	0	0	0	4	5	2	0	0	0	0	0	0	0	0	12	23	36	17	21	31
05.11.2016 20:00	6	6	0	0	0	3	2	0	0	1	0	0	0	0	0	0	12	27	55	12	26	55
05.11.2016 21:00	2	2	0	0	1	0	1	0	0	0	0	0	0	0	0	0	6	18	29	6	29	29
05.11.2016 22:00	1	1	0	0	0	0	1	0	0	0	0	0	0	0	0	0	25	25	25	25	25	25
05.11.2016 23:00	0	0	0	0	0	0	0	0	0	0	0	0	0	0	0	0	0	0	0	0	0	0

[Sa, 5 Nov.]	Σ	PKW	LKW	LZ	10	20	30	40	50	60	70	80	90	100	110	>110	VMin	VAvg	VMax	V15	V50	V85
00:00-06:00	3	3	0	0	0	0	2	0	1	0	0	0	0	0	0	0	22	29	42	22	23	42
06:00-09:00	30	28	1	1	1	7	16	5	1	0	0	0	0	0	0	0	10	24	42	16	24	31
15:00-19:00	97	92	5	0	3	43	39	11	1	0	0	0	0	0	0	0	9	22	41	15	21	30
06:00-22:00	323	309	13	1	12	124	132	50	4	1	0	0	0	0	0	0	6	23	55	15	22	31
00:00-24:00	327	313	13	1	12	124	135	50	5	1	0	0	0	0	0	0	6	23	55	15	22	31

Zeit	Σ	PKW	LKW	LZ	10	20	30	40	50	60	70	80	90	100	110	>110	VMin	VAvg	VMax	V15	V50	V85
06.11.2016 00:00	2	2	0	0	0	1	1	0	0	0	0	0	0	0	0	0	20	22	23	20	23	23
06.11.2016 01:00	3	3	0	0	0	2	1	0	0	0	0	0	0	0	0	0	16	22	30	16	20	30
06.11.2016 02:00	0	0	0	0	0	0	0	0	0	0	0	0	0	0	0	0	0	0	0	0	0	0
06.11.2016 03:00	0	0	0	0	0	0	0	0	0	0	0	0	0	0	0	0	0	0	0	0	0	0
06.11.2016 04:00	0	0	0	0	0	0	0	0	0	0	0	0	0	0	0	0	0	0	0	0	0	0
06.11.2016 05:00	0	0	0	0	0	0	0	0	0	0	0	0	0	0	0	0	0	0	0	0	0	0
06.11.2016 06:00	0	0	0	0	0	0	0	0	0	0	0	0	0	0	0	0	0	0	0	0	0	0
06.11.2016 07:00	2	2	0	0	0	1	0	1	0	0	0	0	0	0	0	0	12	23	34	12	34	34
06.11.2016 08:00	9	9	0	0	1	1	4	2	1	0	0	0	0	0	0	0	8	27	41	13	29	37
06.11.2016 09:00	17	17	0	0	0	6	7	4	0	0	0	0	0	0	0	0	12	24	38	16	24	34
06.11.2016 10:00	11	11	0	0	0	1	7	2	1	0	0	0	0	0	0	0	14	29	45	23	28	35
06.11.2016 11:00	20	20	0	0	1	7	7	4	1	0	0	0	0	0	0	0	9	25	42	16	27	33
06.11.2016 12:00	11	11	0	0	1	5	3	2	0	0	0	0	0	0	0	0	10	22	37	12	19	34
06.11.2016 13:00	16	14	2	0	0	5	6	4	1	0	0	0	0	0	0	0	12	26	47	18	23	38
06.11.2016 14:00	14	14	0	0	0	3	7	4	0	0	0	0	0	0	0	0	18	27	37	19	27	32
06.11.2016 15:00	16	16	0	0	0	7	6	3	0	0	0	0	0	0	0	0	11	21	31	13	21	31
06.11.2016 16:00	9	9	0	0	1	3	4	0	1	0	0	0	0	0	0	0	9	23	42	18	21	25
06.11.2016 17:00	14	14	0	0	1	6	6	0	1	0	0	0	0	0	0	0	9	22	41	16	22	28
06.11.2016 18:00	10	10	0	0	1	5	3	0	1	0	0	0	0	0	0	0	9	22	42	13	20	29
06.11.2016 19:00	5	4	1	0	0	1	1	3	0	0	0	0	0	0	0	0	19	28	33	19	32	33
06.11.2016 20:00	4	4	0	0	1	1	0	2	0	0	0	0	0	0	0	0	10	23	34	10	31	34
06.11.2016 21:00	0	0	0	0	0	0	0	0	0	0	0	0	0	0	0	0	0	0	0	0	0	0
06.11.2016 22:00	1	1	0	0	0	1	0	0	0	0	0	0	0	0	0	0	14	14	14	14	14	14
06.11.2016 23:00	0	0	0	0	0	0	0	0	0	0	0	0	0	0	0	0	0	0	0	0	0	0

[So, 6 Nov.]	Σ	PKW	LKW	LZ	10	20	30	40	50	60	70	80	90	100	110	>110	VMin	VAvg	VMax	V15	V50	V85
00:00-06:00	5	5	0	0	0	3	2	0	0	0	0	0	0	0	0	0	16	22	30	16	20	30
06:00-09:00	11	11	0	0	1	2	4	3	1	0	0	0	0	0	0	0	8	26	41	12	29	37
15:00-19:00	49	49	0	0	3	21	19	3	3	0	0	0	0	0	0	0	9	22	42	13	21	29
06:00-22:00	158	155	3	0	7	52	61	31	7	0	0	0	0	0	0	0	8	24	47	14	25	33
00:00-24:00	164	161	3	0	7	56	63	31	7	0	0	0	0	0	0	0	8	24	47	14	24	33



Zeit	Σ	PKW	LKW	LZ	10	20	30	40	50	60	70	80	90	100	110	>110	VMin	VAVg	VMax	V15	V50	V85
07.11.2016 00:00	0	0	0	0	0	0	0	0	0	0	0	0	0	0	0	0	0	0	0	0	0	0
07.11.2016 01:00	0	0	0	0	0	0	0	0	0	0	0	0	0	0	0	0	0	0	0	0	0	0
07.11.2016 02:00	0	0	0	0	0	0	0	0	0	0	0	0	0	0	0	0	0	0	0	0	0	0
07.11.2016 03:00	1	1	0	0	0	0	0	1	0	0	0	0	0	0	0	0	33	33	33	33	33	33
07.11.2016 04:00	2	2	0	0	0	0	2	0	0	0	0	0	0	0	0	0	21	25	29	21	29	29
07.11.2016 05:00	7	7	0	0	2	2	0	1	1	1	0	0	0	0	0	0	10	26	54	10	17	42
07.11.2016 06:00	5	5	0	0	0	0	2	2	1	0	0	0	0	0	0	0	22	32	46	22	31	46
07.11.2016 07:00	16	15	1	0	0	6	9	1	0	0	0	0	0	0	0	0	16	23	38	18	23	28
07.11.2016 08:00	9	8	0	1	0	4	2	3	0	0	0	0	0	0	0	0	15	25	39	15	22	39
07.11.2016 09:00	14	11	3	0	0	6	7	0	1	0	0	0	0	0	0	0	11	22	41	13	23	28
07.11.2016 10:00	21	19	1	1	0	7	10	3	1	0	0	0	0	0	0	0	12	25	45	17	24	32
07.11.2016 11:00	19	18	1	0	0	8	6	5	0	0	0	0	0	0	0	0	11	24	37	14	26	35
07.11.2016 12:00	13	11	2	0	0	4	5	4	0	0	0	0	0	0	0	0	16	26	34	18	26	34
07.11.2016 13:00	14	12	2	0	0	3	6	5	0	0	0	0	0	0	0	0	13	27	40	17	28	35
07.11.2016 14:00	26	23	3	0	0	10	11	5	0	0	0	0	0	0	0	0	14	24	38	16	22	33
07.11.2016 15:00	23	22	1	0	0	8	12	3	0	0	0	0	0	0	0	0	11	23	34	15	25	30
07.11.2016 16:00	33	31	2	0	0	11	11	9	2	0	0	0	0	0	0	0	14	26	46	16	26	35
07.11.2016 17:00	26	24	2	0	1	9	9	7	0	0	0	0	0	0	0	0	8	25	39	16	26	35
07.11.2016 18:00	21	21	0	0	2	8	8	1	2	0	0	0	0	0	0	0	9	22	48	13	21	29
07.11.2016 19:00	9	9	0	0	0	3	3	3	0	0	0	0	0	0	0	0	13	24	33	18	24	32
07.11.2016 20:00	7	7	0	0	0	2	4	0	1	0	0	0	0	0	0	0	16	26	42	17	28	29
07.11.2016 21:00	4	4	0	0	0	2	0	2	0	0	0	0	0	0	0	0	14	25	35	14	32	35
07.11.2016 22:00	2	2	0	0	0	0	2	0	0	0	0	0	0	0	0	0	21	24	27	21	27	27
07.11.2016 23:00	1	1	0	0	0	1	0	0	0	0	0	0	0	0	0	0	15	15	15	15	15	15

[Mo, 7 Nov.]	Σ	PKW	LKW	LZ	10	20	30	40	50	60	70	80	90	100	110	>110	VMin	VAVg	VMax	V15	V50	V85
00:00-06:00	10	10	0	0	2	2	2	2	1	1	0	0	0	0	0	0	10	26	54	10	29	42
06:00-09:00	30	28	1	1	0	10	13	6	1	0	0	0	0	0	0	0	15	25	46	16	23	36
15:00-19:00	103	98	5	0	3	36	40	20	4	0	0	0	0	0	0	0	8	24	48	16	23	33
06:00-22:00	260	240	18	2	3	91	105	53	8	0	0	0	0	0	0	0	8	25	48	16	23	34
00:00-24:00	273	253	18	2	5	94	109	55	9	1	0	0	0	0	0	0	8	25	54	16	23	34

Zeit	Σ	PKW	LKW	L2	10	20	30	40	50	60	70	80	90	100	110	>110	VMin	VAvg	VMax	V15	V50	V85
08.11.2016 00:00	0	0	0	0	0	0	0	0	0	0	0	0	0	0	0	0	0	0	0	0	0	0
08.11.2016 01:00	2	1	1	0	0	0	1	0	1	0	0	0	0	0	0	0	25	34	43	25	43	43
08.11.2016 02:00	0	0	0	0	0	0	0	0	0	0	0	0	0	0	0	0	0	0	0	0	0	0
08.11.2016 03:00	0	0	0	0	0	0	0	0	0	0	0	0	0	0	0	0	0	0	0	0	0	0
08.11.2016 04:00	3	3	0	0	0	1	2	0	0	0	0	0	0	0	0	0	18	21	24	18	21	24
08.11.2016 05:00	8	8	0	0	1	2	2	0	3	0	0	0	0	0	0	0	10	28	49	12	25	48
08.11.2016 06:00	8	8	0	0	0	2	2	4	0	0	0	0	0	0	0	0	20	29	36	20	32	33
08.11.2016 07:00	15	14	1	0	1	5	8	0	1	0	0	0	0	0	0	0	4	23	41	15	24	28
08.11.2016 08:00	23	21	2	0	1	10	8	4	0	0	0	0	0	0	0	0	9	22	39	13	21	33
08.11.2016 09:00	16	15	0	1	0	7	7	2	0	0	0	0	0	0	0	0	12	22	36	13	22	30
08.11.2016 10:00	20	17	3	0	0	7	8	5	0	0	0	0	0	0	0	0	12	25	35	18	25	32
08.11.2016 11:00	15	14	1	0	1	7	5	1	1	0	0	0	0	0	0	0	7	21	43	15	20	27
08.11.2016 12:00	20	20	0	0	0	6	12	2	0	0	0	0	0	0	0	0	12	23	32	18	24	30
08.11.2016 13:00	12	12	0	0	0	5	5	2	0	0	0	0	0	0	0	0	12	23	31	16	24	31
08.11.2016 14:00	29	29	0	0	0	21	6	2	0	0	0	0	0	0	0	0	13	20	32	16	18	25
08.11.2016 15:00	21	20	1	0	0	9	9	3	0	0	0	0	0	0	0	0	14	23	38	17	21	30
08.11.2016 16:00	37	34	3	0	1	15	14	7	0	0	0	0	0	0	0	0	7	22	40	13	21	31
08.11.2016 17:00	22	22	0	0	1	15	6	0	0	0	0	0	0	0	0	0	10	17	29	12	15	25
08.11.2016 18:00	21	21	0	0	2	16	3	0	0	0	0	0	0	0	0	0	9	16	27	12	16	20
08.11.2016 19:00	21	21	0	0	1	10	7	1	2	0	0	0	0	0	0	0	6	22	42	13	20	30
08.11.2016 20:00	11	11	0	0	0	7	3	1	0	0	0	0	0	0	0	0	13	20	36	13	19	27
08.11.2016 21:00	4	4	0	0	0	1	2	1	0	0	0	0	0	0	0	0	16	24	35	16	22	35
08.11.2016 22:00	8	7	1	0	0	3	2	2	1	0	0	0	0	0	0	0	14	28	46	17	29	39
08.11.2016 23:00	1	1	0	0	0	0	0	1	0	0	0	0	0	0	0	0	36	36	36	36	36	36

[Di, 8 Nov.]	Σ	PKW	LKW	L2	10	20	30	40	50	60	70	80	90	100	110	>110	VMin	VAvg	VMax	V15	V50	V85
00:00-06:00	13	12	1	0	1	3	5	0	4	0	0	0	0	0	0	0	10	27	49	12	24	48
06:00-09:00	46	43	3	0	2	17	18	8	1	0	0	0	0	0	0	0	4	23	41	15	23	33
15:00-19:00	101	97	4	0	4	55	32	10	0	0	0	0	0	0	0	0	7	20	40	13	19	28
06:00-22:00	295	283	11	1	8	143	105	35	4	0	0	0	0	0	0	0	4	21	43	14	20	30
00:00-24:00	317	303	13	1	9	149	112	38	9	0	0	0	0	0	0	0	4	22	49	14	21	30

Zeit	Σ	PKW	LKW	LZ	10	20	30	40	50	60	70	80	90	100	110	>110	VMin	VAVg	VMax	V15	V50	V85
09.11.2016 00:00	1	1	0	0	0	1	0	0	0	0	0	0	0	0	0	0	18	18	18	18	18	18
09.11.2016 01:00	3	3	0	0	0	0	1	0	2	0	0	0	0	0	0	0	26	37	43	26	42	43
09.11.2016 02:00	0	0	0	0	0	0	0	0	0	0	0	0	0	0	0	0	0	0	0	0	0	0
09.11.2016 03:00	2	1	1	0	0	0	1	1	0	0	0	0	0	0	0	0	27	33	39	27	39	39
09.11.2016 04:00	2	2	0	0	0	0	1	1	0	0	0	0	0	0	0	0	21	29	36	21	36	36
09.11.2016 05:00	7	7	0	0	0	2	2	0	2	1	0	0	0	0	0	0	12	31	51	17	23	49
09.11.2016 06:00	5	5	0	0	1	1	2	1	0	0	0	0	0	0	0	0	10	24	36	10	23	36
09.11.2016 07:00	21	18	2	1	0	6	10	4	0	1	0	0	0	0	0	0	14	25	53	18	24	31
09.11.2016 08:00	17	16	1	0	0	9	7	1	0	0	0	0	0	0	0	0	16	22	33	17	20	28
09.11.2016 09:00	15	12	2	1	0	9	5	1	0	0	0	0	0	0	0	0	14	20	33	15	20	25
09.11.2016 10:00	22	19	3	0	0	9	10	3	0	0	0	0	0	0	0	0	14	23	34	18	22	29
09.11.2016 11:00	22	21	0	1	0	8	10	4	0	0	0	0	0	0	0	0	13	24	40	15	23	33
09.11.2016 12:00	24	22	2	0	1	10	9	3	1	0	0	0	0	0	0	0	8	22	41	13	22	31
09.11.2016 13:00	11	11	0	0	1	4	5	1	0	0	0	0	0	0	0	0	10	21	32	15	23	29
09.11.2016 14:00	24	21	2	1	0	12	6	5	1	0	0	0	0	0	0	0	14	24	42	17	22	35
09.11.2016 15:00	21	21	0	0	0	12	7	0	2	0	0	0	0	0	0	0	11	22	50	16	20	29
09.11.2016 16:00	23	23	0	0	1	12	6	4	0	0	0	0	0	0	0	0	10	22	36	15	19	32
09.11.2016 17:00	20	20	0	0	0	8	8	4	0	0	0	0	0	0	0	0	13	23	37	15	22	34
09.11.2016 18:00	21	21	0	0	1	7	9	3	1	0	0	0	0	0	0	0	9	23	43	13	26	31
09.11.2016 19:00	10	9	1	0	0	6	2	2	0	0	0	0	0	0	0	0	12	21	34	15	19	34
09.11.2016 20:00	4	4	0	0	1	2	1	0	0	0	0	0	0	0	0	0	9	17	26	9	17	26
09.11.2016 21:00	2	2	0	0	0	0	1	1	0	0	0	0	0	0	0	0	25	29	33	25	33	33
09.11.2016 22:00	1	1	0	0	0	1	0	0	0	0	0	0	0	0	0	0	19	19	19	19	19	19
09.11.2016 23:00	0	0	0	0	0	0	0	0	0	0	0	0	0	0	0	0	0	0	0	0	0	0

[Mi, 9 Nov.]	Σ	PKW	LKW	LZ	10	20	30	40	50	60	70	80	90	100	110	>110	VMin	VAVg	VMax	V15	V50	V85
00:00-06:00	15	14	1	0	0	3	5	2	4	1	0	0	0	0	0	0	12	31	51	18	27	46
06:00-09:00	43	39	3	1	1	16	19	6	0	1	0	0	0	0	0	0	10	24	53	18	22	31
15:00-19:00	85	85	0	0	2	39	30	11	3	0	0	0	0	0	0	0	9	22	50	15	21	31
06:00-22:00	262	245	13	4	6	115	98	37	5	1	0	0	0	0	0	0	8	23	53	15	21	31
00:00-24:00	278	260	14	4	6	119	103	39	9	2	0	0	0	0	0	0	8	23	53	15	21	32

Zeit	Σ	PKW	LKW	LZ	10	20	30	40	50	60	70	80	90	100	110	>110	VMin	VAvg	VMax	V15	V50	V85
10.11.2016 00:00	0	0	0	0	0	0	0	0	0	0	0	0	0	0	0	0	0	0	0	0	0	0
10.11.2016 01:00	0	0	0	0	0	0	0	0	0	0	0	0	0	0	0	0	0	0	0	0	0	0
10.11.2016 02:00	2	1	1	0	0	0	0	1	1	0	0	0	0	0	0	0	33	41	48	33	48	48
10.11.2016 03:00	1	1	0	0	0	0	0	0	1	0	0	0	0	0	0	0	41	41	41	41	41	41
10.11.2016 04:00	2	1	1	0	0	0	1	0	1	0	0	0	0	0	0	0	21	33	44	21	44	44
10.11.2016 05:00	7	7	0	0	1	2	1	2	0	1	0	0	0	0	0	0	9	27	52	12	23	37
10.11.2016 06:00	4	4	0	0	0	1	2	1	0	0	0	0	0	0	0	0	20	29	36	20	30	36
10.11.2016 07:00	12	11	1	0	0	3	7	1	1	0	0	0	0	0	0	0	14	26	45	16	25	35
10.11.2016 08:00	12	11	1	0	0	5	3	4	0	0	0	0	0	0	0	0	14	25	40	15	25	39
10.11.2016 09:00	16	15	1	0	0	5	6	4	1	0	0	0	0	0	0	0	15	27	47	19	29	32
10.11.2016 10:00	11	11	0	0	0	0	6	4	1	0	0	0	0	0	0	0	23	30	41	24	30	35
10.11.2016 11:00	19	16	3	0	0	8	9	1	1	0	0	0	0	0	0	0	13	24	42	17	22	30
10.11.2016 12:00	13	12	1	0	0	3	7	3	0	0	0	0	0	0	0	0	13	24	34	14	23	31
10.11.2016 13:00	13	12	1	0	0	3	4	6	0	0	0	0	0	0	0	0	15	27	37	20	29	34
10.11.2016 14:00	23	22	1	0	1	9	11	2	0	0	0	0	0	0	0	0	9	22	39	16	22	29
10.11.2016 15:00	16	16	0	0	1	8	6	0	1	0	0	0	0	0	0	0	8	21	44	14	20	25
10.11.2016 16:00	22	22	0	0	1	4	15	2	0	0	0	0	0	0	0	0	8	24	37	18	24	29
10.11.2016 17:00	19	19	0	0	0	8	5	5	1	0	0	0	0	0	0	0	11	25	43	17	23	37
10.11.2016 18:00	20	19	1	0	2	8	6	4	0	0	0	0	0	0	0	0	10	21	36	13	22	32
10.11.2016 19:00	16	16	0	0	1	7	6	1	1	0	0	0	0	0	0	0	10	22	47	13	21	30
10.11.2016 20:00	6	6	0	0	1	5	0	0	0	0	0	0	0	0	0	0	10	15	19	10	17	19
10.11.2016 21:00	4	4	0	0	0	3	1	0	0	0	0	0	0	0	0	0	19	22	30	19	20	30
10.11.2016 22:00	1	1	0	0	0	0	1	0	0	0	0	0	0	0	0	0	28	28	28	28	28	28
10.11.2016 23:00	2	2	0	0	0	0	2	0	0	0	0	0	0	0	0	0	23	24	25	23	25	25

[Do, 10 Nov.]	Σ	PKW	LKW	LZ	10	20	30	40	50	60	70	80	90	100	110	>110	VMin	VAvg	VMax	V15	V50	V85
00:00-06:00	12	10	2	0	1	2	2	3	3	1	0	0	0	0	0	0	9	31	52	12	36	48
06:00-09:00	28	26	2	0	0	9	12	6	1	0	0	0	0	0	0	0	14	26	45	16	25	36
15:00-19:00	77	76	1	0	4	28	32	11	2	0	0	0	0	0	0	0	8	23	44	15	22	32
06:00-22:00	226	216	10	0	7	80	94	38	7	0	0	0	0	0	0	0	8	24	47	15	23	32
00:00-24:00	241	229	12	0	8	82	99	41	10	1	0	0	0	0	0	0	8	24	52	16	23	32