

## Autor

Institution	Gemeinde Herzebrock-Clarholz
Abteilung	Ordnungsamt
Straße	Am Rathaus 1
PLZ	33442
Stadt	Herzebrock-Clarholz
Land	Deutschland
Ansprechpartner	Herr Reinhard Mainka
Telefon	+49-5245-444166
E-Mail	reinhard.mainka@gt-net.de

Erstellt mit **DataCollect Webreporter** Version 1.0 am 12.10.2017 10:52:45

## Messstelle

Name	Norbert-Kiga_Cla
Rtg. kommend (Name)	aus Postweg
Rtg. gehend (Name)	aus B 64
Vmax StVO	<b>30</b>
Kommentar	
Gerätetyp	SDR Traffic+

## Zeitbereich

Startdatum	28.09.2017 00:00
Enddatum	11.10.2017 23:59
Tage	Mo, Di, Mi, Do, Fr, Sa, So
Zeitintervall	60 Minuten
Zeitfenster / Tag	00:00 - 23:59

## Längenklassen [L in m]

Querschnitt		aus Postweg				aus B 64			
Zeit	Σ	Σ	PKW	LKW	LZ	Σ	PKW	LKW	LZ
00:00-06:00	675	320	313	7	0	355	349	6	0
06:00-09:00	2477	1357	1281	47	29	1120	1035	63	22
15:00-19:00	6150	2770	2632	89	49	3380	3258	93	29
06:00-22:00	17370	8424	7963	317	144	8946	8521	341	84
00:00-24:00	18455	8906	8438	324	144	9549	9118	347	84

## Geschwindigkeitskennzahlen [V in km/h]

	Vmin	Vmax	Vavg	V15	V50	V85	Vexc %
Querschnitt	8	79	40	32	41	49	<b>87.9</b>
aus Postweg	12	79	44	36	44	52	<b>94.2</b>
aus B 64	8	76	37	29	38	45	<b>82.1</b>

### Beschreibungen

Vmin: Minimale Geschwindigkeit

Vmax: Maximale Geschwindigkeit

Vavg: Durchschnittliche Geschwindigkeit

V15: Grenzggeschwindigkeit für die ersten 15% der Fahrzeuge

V50: Grenzggeschwindigkeit für die ersten 50% der Fahrzeuge

V85: Grenzggeschwindigkeit für die ersten 85% der Fahrzeuge

Vexc %: Geschwindigkeitsüberschreitung in %

## Autor

Institution	Gemeinde Herzebrock-Clarholz
Abteilung	Ordnungsamt
Straße	Am Rathaus 1
PLZ	33442
Stadt	Herzebrock-Clarholz
Land	Deutschland
Ansprechpartner	Herr Reinhard Mainka
Telefon	+49-5245-444166
E-Mail	reinhard.mainka@gt-net.de

Erstellt mit **DataCollect Webreporter** Version 1.0 am 12.10.2017 10:52:45

## Messtelle

Name	Norbert-Kiga_Cla
Rtg. kommend (Name)	aus Postweg
Rtg. gehend (Name)	aus B 64
Vmax StVO	<b>30</b>
Kommentar	
Gerätetyp	<b>SDR Traffic+</b>

## Zeitbereich

Startdatum	28.09.2017 00:00
Enddatum	11.10.2017 23:59
Tage	Mo, Di, Mi, Do, Fr, Sa, So
Zeitintervall	60 Minuten
Zeitfenster / Tag	00:00 - 23:59

## Verkehrsmengen Ganglinie

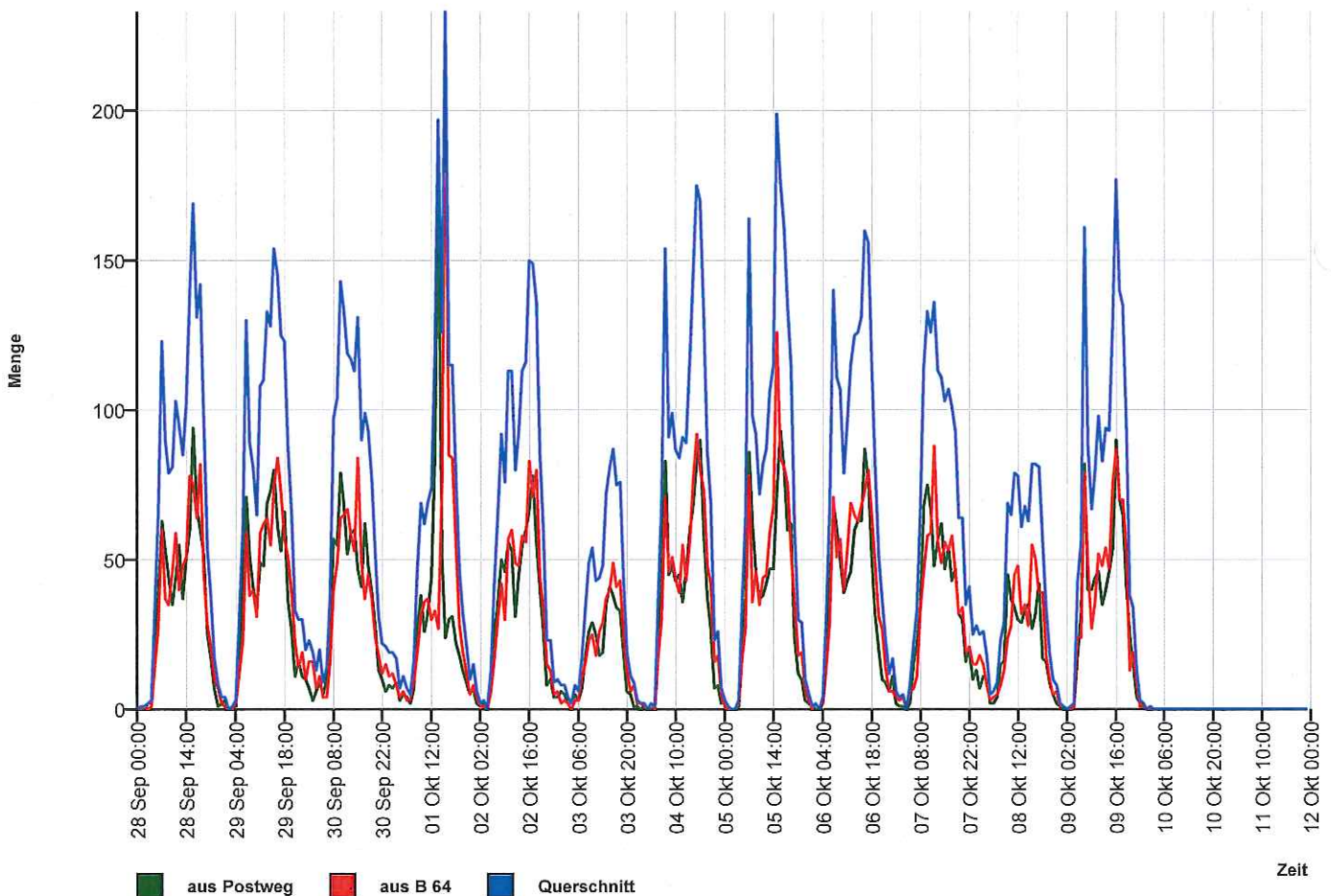

## Autor

Institution	Gemeinde Herzebrock-Clarholz
Abteilung	Ordnungsamt
Straße	Am Rathaus 1
PLZ	33442
Stadt	Herzebrock-Clarholz
Land	Deutschland
Ansprechpartner	Herr Reinhard Mainka
Telefon	+49-5245-444166
E-Mail	reinhard.mainka@gt-net.de

Erstellt mit **DataCollect Webreporter** Version 1.0 am 12.10.2017 10:52:45

## Messstelle

Name	Norbert-Kiga_Cla
Rtg. kommend (Name)	aus Postweg
Rtg. gehend (Name)	aus B 64
Vmax StVO	<b>30</b>
Kommentar	
Gerätetyp	SDR Traffic+

## Zeitbereich

Startdatum	28.09.2017 00:00
Enddatum	11.10.2017 23:59
Tage	Mo, Di, Mi, Do, Fr, Sa, So
Zeitintervall	60 Minuten
Zeitfenster / Tag	00:00 - 23:59

## Geschwindigkeits-Histogramm

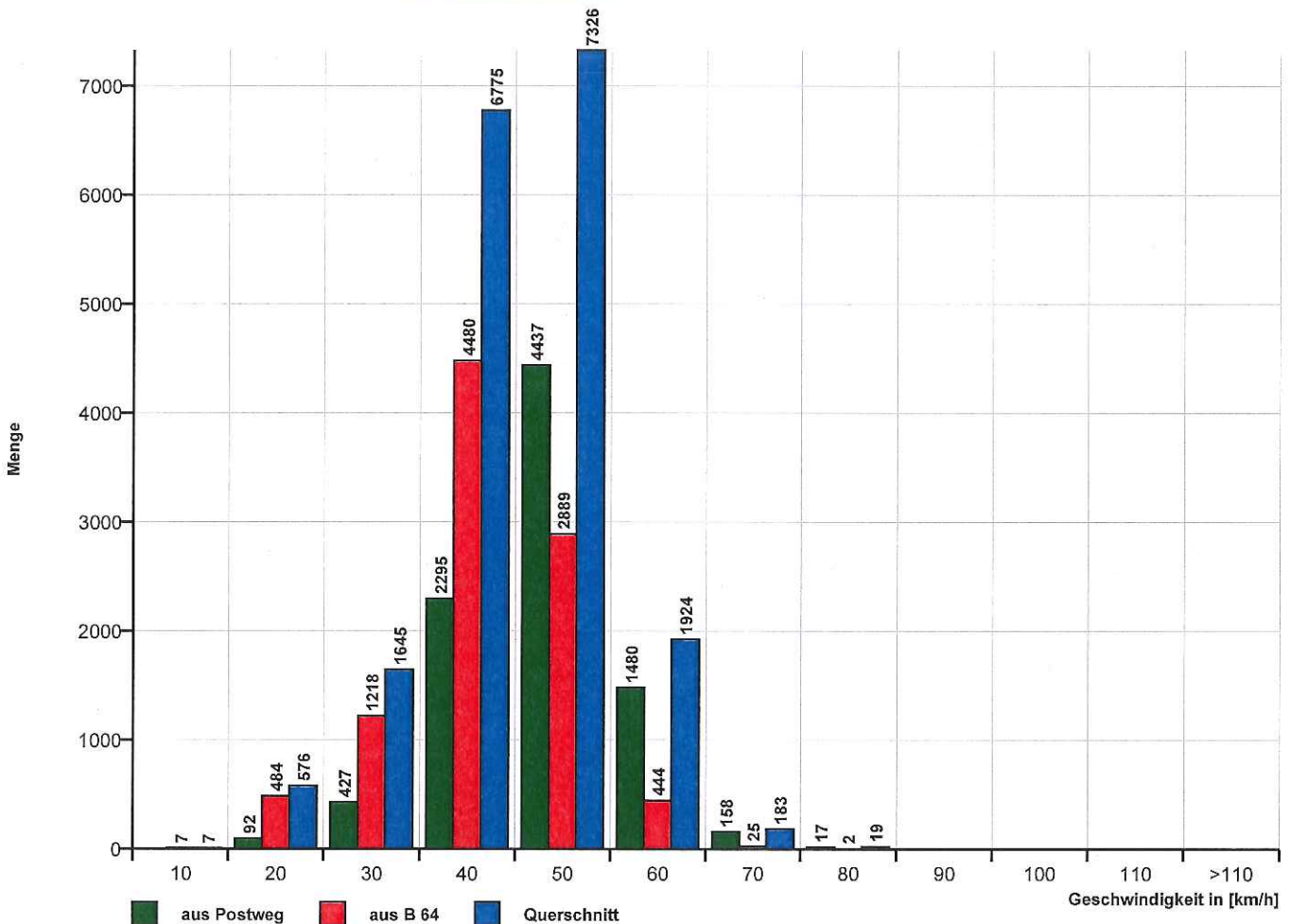



## Autor

Institution	Gemeinde Herzebrock-Clarholz
Abteilung	Ordnungsamt
Straße	Am Rathaus 1
PLZ	33442
Stadt	Herzebrock-Clarholz
Land	Deutschland
Ansprechpartner	Herr Reinhard Mainka
Telefon	+49-5245-444166
E-Mail	reinhard.mainka@gt-net.de

Erstellt mit **DataCollect Webreporter** Version 1.0 am 12.10.2017 10:52:45

## Messstelle

Name	Norbert-Kiga_Cla
Rtg. kommend (Name)	aus Postweg
Rtg. gehend (Name)	aus B 64
Vmax StVO	<b>30</b>
Kommentar	
Gerätetyp	SDR Traffic+

## Zeitbereich

Startdatum	28.09.2017 00:00
Enddatum	11.10.2017 23:59
Tage	Mo, Di, Mi, Do, Fr, Sa, So
Zeitintervall	60 Minuten
Zeitfenster / Tag	00:00 - 23:59

## Längen-Histogramm

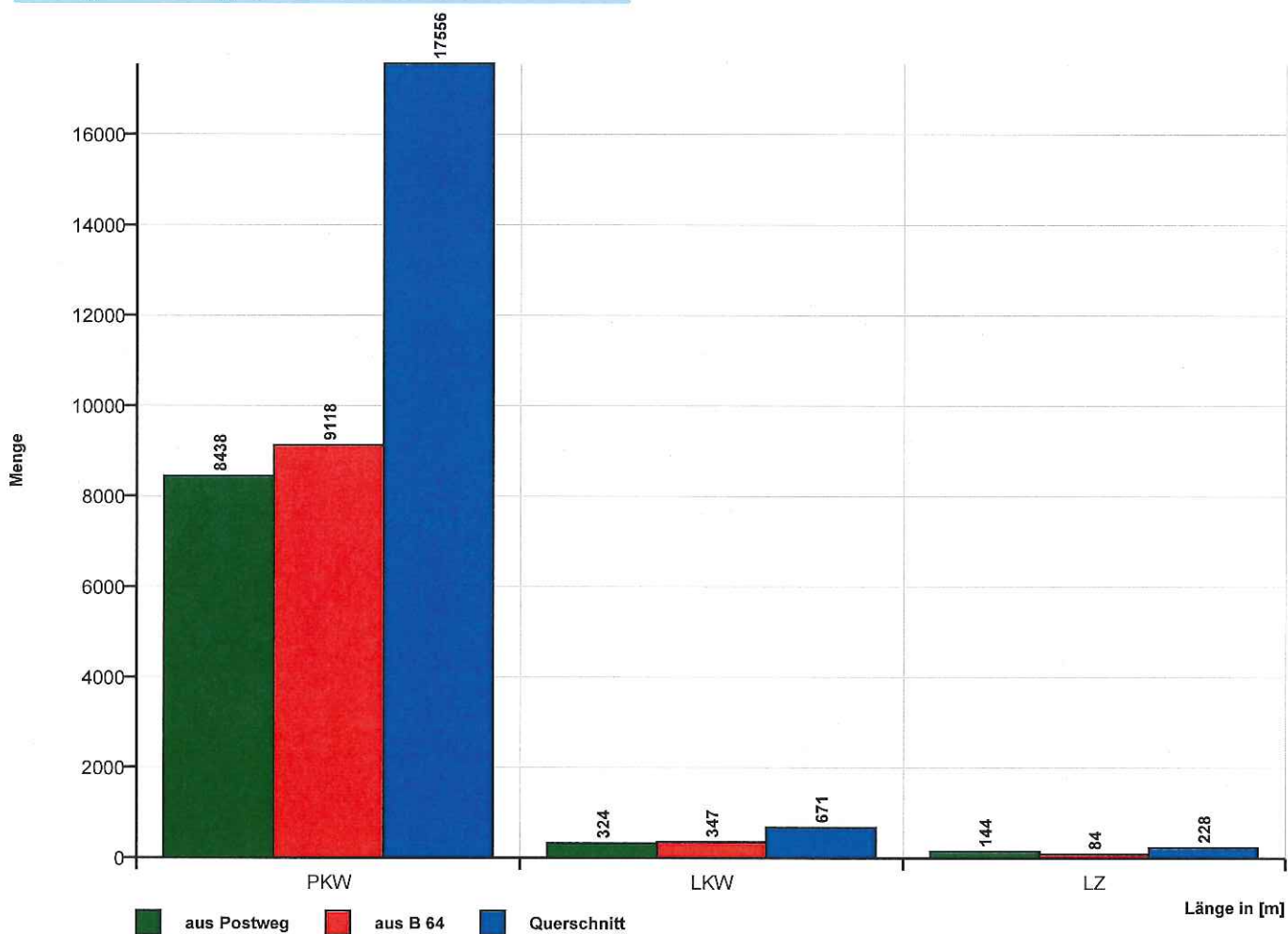



Zeit	Σ	PKW	LKW	LZ	10	20	30	40	50	60	70	80	90	100	110	>110	VMin	VAvg	VMax	V15	V50	V85
28.09.2017 00:00	0	0	0	0	0	0	0	0	0	0	0	0	0	0	0	0	0	0	0	0	0	0
28.09.2017 01:00	1	1	0	0	0	1	0	0	0	0	0	0	0	0	0	0	18	18	18	0	0	0
28.09.2017 02:00	1	1	0	0	0	0	0	1	0	0	0	0	0	0	0	0	37	37	37	0	0	0
28.09.2017 03:00	2	2	0	0	0	0	1	0	0	1	0	0	0	0	0	0	27	42	57	57	57	0
28.09.2017 04:00	3	3	0	0	0	0	0	0	2	1	0	0	0	0	0	0	46	51	59	48	59	0
28.09.2017 05:00	33	32	1	0	0	2	4	5	8	11	2	1	0	0	0	0	19	46	75	30	50	60
28.09.2017 06:00	64	58	4	2	0	0	3	18	27	14	2	0	0	0	0	0	21	44	62	36	45	52
28.09.2017 07:00	123	113	5	5	1	4	18	57	36	7	0	0	0	0	0	0	9	37	56	30	37	46
28.09.2017 08:00	90	81	9	0	0	0	5	47	26	11	0	1	0	0	0	0	28	41	75	32	40	50
28.09.2017 09:00	79	74	5	0	0	1	3	36	32	6	1	0	0	0	0	0	18	40	62	34	41	49
28.09.2017 10:00	81	74	6	1	0	2	7	29	36	7	0	0	0	0	0	0	18	40	57	34	41	48
28.09.2017 11:00	103	94	8	1	0	1	11	48	38	5	0	0	0	0	0	0	20	39	60	32	39	47
28.09.2017 12:00	95	88	4	3	0	1	2	38	43	10	1	0	0	0	0	0	20	42	65	34	42	50
28.09.2017 13:00	85	75	4	6	0	0	15	33	30	7	0	0	0	0	0	0	24	39	57	30	39	49
28.09.2017 14:00	102	92	8	2	0	3	9	40	33	16	1	0	0	0	0	0	16	41	65	33	40	52
28.09.2017 15:00	138	126	9	3	0	5	14	58	50	10	1	0	0	0	0	0	13	39	62	31	39	47
28.09.2017 16:00	169	156	6	7	0	2	17	66	76	8	0	0	0	0	0	0	18	40	58	32	41	47
28.09.2017 17:00	131	128	3	0	0	0	10	44	56	18	3	0	0	0	0	0	24	42	67	34	43	51
28.09.2017 18:00	142	131	10	1	0	2	15	57	58	9	1	0	0	0	0	0	16	40	70	32	40	47
28.09.2017 19:00	98	93	1	4	0	0	15	38	34	10	1	0	0	0	0	0	21	40	65	31	40	49
28.09.2017 20:00	53	50	3	0	0	1	6	20	17	8	1	0	0	0	0	0	15	41	63	32	41	51
28.09.2017 21:00	38	38	0	0	0	1	1	12	19	5	0	0	0	0	0	0	18	42	55	35	44	51
28.09.2017 22:00	17	17	0	0	0	0	0	4	10	3	0	0	0	0	0	0	34	44	56	37	46	53
28.09.2017 23:00	8	8	0	0	0	0	0	5	3	0	0	0	0	0	0	0	33	40	47	38	40	47

[Do, 28 Sept.]	Σ	PKW	LKW	LZ	10	20	30	40	50	60	70	80	90	100	110	>110	VMin	VAvg	VMax	V15	V50	V85
00:00-06:00	40	39	1	0	0	3	5	6	10	13	2	1	0	0	0	0	18	45	75	29	49	57
06:00-09:00	277	252	18	7	1	4	26	122	89	32	2	1	0	0	0	0	9	40	75	31	40	49
15:00-19:00	580	541	28	11	0	9	56	225	240	45	5	0	0	0	0	0	13	40	70	32	41	48
06:00-22:00	1591	1471	85	35	1	23	151	641	611	151	12	1	0	0	0	0	9	40	75	32	40	48
00:00-24:00	1656	1535	86	35	1	26	156	656	634	167	14	2	0	0	0	0	9	40	75	32	40	49



Zeit	Σ	PKW	LKW	LZ	10	20	30	40	50	60	70	80	90	100	110	>110	VMin	VAvg	VMax	V15	V50	V85
29.09.2017 00:00	4	4	0	0	0	0	0	1	2	1	0	0	0	0	0	0	33	46	58	44	49	0
29.09.2017 01:00	4	4	0	0	0	1	0	0	3	0	0	0	0	0	0	0	19	39	50	41	47	0
29.09.2017 02:00	0	0	0	0	0	0	0	0	0	0	0	0	0	0	0	0	0	0	0	0	0	0
29.09.2017 03:00	1	1	0	0	0	1	0	0	0	0	0	0	0	0	0	0	19	19	19	0	0	0
29.09.2017 04:00	3	2	1	0	0	0	1	0	1	0	1	0	0	0	0	0	26	45	67	42	67	0
29.09.2017 05:00	30	29	1	0	0	0	7	4	11	6	2	0	0	0	0	0	23	43	70	30	46	58
29.09.2017 06:00	61	56	2	3	0	0	6	17	28	9	1	0	0	0	0	0	22	42	62	36	43	51
29.09.2017 07:00	130	115	9	6	0	3	14	66	40	7	0	0	0	0	0	0	16	38	59	31	37	45
29.09.2017 08:00	89	82	5	2	0	2	10	53	21	3	0	0	0	0	0	0	13	37	56	31	37	44
29.09.2017 09:00	81	74	6	1	0	0	2	46	25	7	1	0	0	0	0	0	26	41	61	35	40	48
29.09.2017 10:00	65	56	5	4	0	2	6	28	23	6	0	0	0	0	0	0	13	39	56	32	40	49
29.09.2017 11:00	108	99	7	2	0	7	5	56	34	5	1	0	0	0	0	0	14	38	61	32	38	46
29.09.2017 12:00	110	95	11	4	0	7	2	47	42	10	2	0	0	0	0	0	15	40	64	33	40	48
29.09.2017 13:00	133	124	4	5	0	1	9	49	63	10	1	0	0	0	0	0	17	41	68	35	41	48
29.09.2017 14:00	128	120	7	1	0	0	10	45	54	16	3	0	0	0	0	0	22	42	64	34	42	51
29.09.2017 15:00	154	143	8	3	0	6	12	58	46	29	2	1	0	0	0	0	18	42	73	32	41	52
29.09.2017 16:00	145	137	5	3	0	4	13	58	54	15	1	0	0	0	0	0	15	40	65	33	40	48
29.09.2017 17:00	125	120	5	0	0	3	12	57	41	11	1	0	0	0	0	0	14	39	65	31	38	48
29.09.2017 18:00	123	120	3	0	0	3	11	53	44	11	1	0	0	0	0	0	17	40	70	31	40	48
29.09.2017 19:00	88	87	1	0	0	0	8	39	33	6	2	0	0	0	0	0	21	40	65	31	39	47
29.09.2017 20:00	65	61	3	1	0	1	4	22	30	7	1	0	0	0	0	0	18	42	67	34	41	50
29.09.2017 21:00	33	32	1	0	0	0	1	13	13	4	2	0	0	0	0	0	30	44	64	36	44	53
29.09.2017 22:00	30	30	0	0	0	0	5	6	11	8	0	0	0	0	0	0	21	43	60	31	47	54
29.09.2017 23:00	30	30	0	0	0	1	4	9	12	3	1	0	0	0	0	0	19	40	68	32	42	51

[Fr, 29 Sept.]	Σ	PKW	LKW	LZ	10	20	30	40	50	60	70	80	90	100	110	>110	VMin	VAvg	VMax	V15	V50	V85
00:00-06:00	42	40	2	0	0	2	8	5	17	7	3	0	0	0	0	0	19	43	70	28	45	58
06:00-09:00	280	253	16	11	0	5	30	136	89	19	1	0	0	0	0	0	13	39	62	31	38	47
15:00-19:00	547	520	21	6	0	16	48	226	185	66	5	1	0	0	0	0	14	40	73	32	40	49
06:00-22:00	1638	1521	82	35	0	39	125	707	591	156	19	1	0	0	0	0	13	40	73	32	40	48
00:00-24:00	1740	1621	84	35	0	42	142	727	631	174	23	1	0	0	0	0	13	40	73	32	40	48



Zeit	Σ	PKW	LKW	LZ	10	20	30	40	50	60	70	80	90	100	110	>110	VMin	VAvg	VMax	V15	V50	V85
30.09.2017 00:00	20	19	1	0	0	2	2	3	7	4	2	0	0	0	0	0	13	42	64	22	42	58
30.09.2017 01:00	23	23	0	0	0	3	1	10	7	1	1	0	0	0	0	0	17	38	61	33	40	47
30.09.2017 02:00	19	19	0	0	0	8	3	5	1	2	0	0	0	0	0	0	15	29	59	17	28	51
30.09.2017 03:00	13	13	0	0	0	2	1	1	4	5	0	0	0	0	0	0	17	42	59	29	43	59
30.09.2017 04:00	20	20	0	0	0	6	2	2	5	5	0	0	0	0	0	0	12	36	60	17	42	56
30.09.2017 05:00	9	9	0	0	0	0	1	3	2	3	0	0	0	0	0	0	30	43	52	37	46	52
30.09.2017 06:00	14	14	0	0	0	0	0	6	5	2	1	0	0	0	0	0	34	45	64	39	46	54
30.09.2017 07:00	38	37	1	0	0	0	2	11	18	6	1	0	0	0	0	0	27	44	62	37	44	55
30.09.2017 08:00	97	96	1	0	0	1	3	36	45	12	0	0	0	0	0	0	20	43	55	36	42	50
30.09.2017 09:00	104	99	4	1	0	1	7	46	40	8	2	0	0	0	0	0	20	41	64	33	40	49
30.09.2017 10:00	143	135	8	0	0	0	16	56	58	12	1	0	0	0	0	0	22	40	61	33	41	48
30.09.2017 11:00	133	125	7	1	0	1	8	60	52	12	0	0	0	0	0	0	18	41	58	33	40	49
30.09.2017 12:00	119	117	2	0	0	0	9	48	50	12	0	0	0	0	0	0	21	40	58	32	41	48
30.09.2017 13:00	117	116	1	0	0	2	6	49	39	19	2	0	0	0	0	0	17	42	67	35	41	52
30.09.2017 14:00	113	112	1	0	0	0	4	39	51	18	1	0	0	0	0	0	23	43	61	36	44	51
30.09.2017 15:00	131	127	3	1	0	26	8	43	44	9	0	1	0	0	0	0	11	36	76	17	39	48
30.09.2017 16:00	90	88	2	0	0	0	10	31	42	7	0	0	0	0	0	0	22	41	58	33	42	48
30.09.2017 17:00	99	98	1	0	1	2	2	25	54	14	1	0	0	0	0	0	10	43	61	36	43	51
30.09.2017 18:00	93	91	2	0	0	0	8	34	43	7	1	0	0	0	0	0	21	41	63	34	42	49
30.09.2017 19:00	76	76	0	0	0	0	3	32	31	8	2	0	0	0	0	0	28	42	65	35	42	50
30.09.2017 20:00	52	52	0	0	0	0	5	21	19	7	0	0	0	0	0	0	22	41	55	34	41	51
30.09.2017 21:00	31	31	0	0	0	1	2	8	16	4	0	0	0	0	0	0	20	43	59	34	45	52
30.09.2017 22:00	22	22	0	0	0	2	2	7	10	1	0	0	0	0	0	0	16	39	59	32	42	50
30.09.2017 23:00	21	21	0	0	0	0	2	7	9	3	0	0	0	0	0	0	24	42	55	34	43	53

[Sa, 30 Sept.]	Σ	PKW	LKW	LZ	10	20	30	40	50	60	70	80	90	100	110	>110	VMin	VAvg	VMax	V15	V50	V85
00:00-06:00	104	103	1	0	0	21	10	24	26	20	3	0	0	0	0	0	12	38	64	19	40	53
06:00-09:00	149	147	2	0	0	1	5	53	68	20	2	0	0	0	0	0	20	43	64	36	42	51
15:00-19:00	413	404	8	1	1	28	28	133	183	37	2	1	0	0	0	0	10	40	76	32	41	49
06:00-22:00	1450	1414	33	3	1	34	93	545	607	157	12	1	0	0	0	0	10	41	76	33	41	49
00:00-24:00	1597	1560	34	3	1	57	107	583	652	181	15	1	0	0	0	0	10	41	76	33	41	49



Zeit	Σ	PKW	LKW	LZ	10	20	30	40	50	60	70	80	90	100	110	>110	VMin	VAvg	VMax	V15	V50	V85
01.10.2017 00:00	19	19	0	0	0	0	4	6	7	1	1	0	0	0	0	0	23	39	64	28	41	60
01.10.2017 01:00	19	19	0	0	0	0	0	7	10	2	0	0	0	0	0	0	34	44	59	38	46	58
01.10.2017 02:00	17	17	0	0	0	1	0	4	8	4	0	0	0	0	0	0	20	44	58	36	45	57
01.10.2017 03:00	7	7	0	0	0	1	1	0	2	0	3	0	0	0	0	0	13	46	70	45	61	70
01.10.2017 04:00	11	11	0	0	0	0	0	1	9	1	0	0	0	0	0	0	38	45	59	41	46	59
01.10.2017 05:00	7	7	0	0	0	0	0	2	3	1	0	1	0	0	0	0	33	48	74	41	50	74
01.10.2017 06:00	5	5	0	0	0	0	0	1	4	0	0	0	0	0	0	0	36	43	50	41	45	0
01.10.2017 07:00	16	16	0	0	0	0	1	4	8	3	0	0	0	0	0	0	29	43	54	39	45	53
01.10.2017 08:00	46	46	0	0	0	1	1	12	18	11	2	1	0	0	0	0	19	46	74	38	45	55
01.10.2017 09:00	69	68	1	0	0	2	7	20	28	11	1	0	0	0	0	0	13	42	61	33	44	51
01.10.2017 10:00	62	61	1	0	0	1	1	24	25	9	2	0	0	0	0	0	17	42	68	36	42	51
01.10.2017 11:00	69	66	3	0	0	4	8	27	26	4	0	0	0	0	0	0	18	38	58	28	39	47
01.10.2017 12:00	74	74	0	0	0	1	4	18	39	10	2	0	0	0	0	0	14	43	63	37	44	51
01.10.2017 13:00	118	116	2	0	0	8	14	37	49	9	1	0	0	0	0	0	16	39	63	27	41	47
01.10.2017 14:00	197	196	1	0	0	31	66	46	47	7	0	0	0	0	0	0	11	32	56	20	31	44
01.10.2017 15:00	126	125	1	0	0	17	28	40	37	3	1	0	0	0	0	0	16	34	62	21	36	45
01.10.2017 16:00	233	230	2	1	0	110	60	46	17	0	0	0	0	0	0	0	11	24	49	15	21	37
01.10.2017 17:00	115	115	0	0	0	22	14	45	24	8	2	0	0	0	0	0	14	34	65	19	35	46
01.10.2017 18:00	115	115	0	0	0	14	21	45	30	5	0	0	0	0	0	0	13	34	56	22	37	44
01.10.2017 19:00	76	76	0	0	0	7	14	26	22	7	0	0	0	0	0	0	17	37	59	24	38	47
01.10.2017 20:00	46	46	0	0	0	4	1	19	16	5	1	0	0	0	0	0	16	39	63	31	40	51
01.10.2017 21:00	32	32	0	0	0	2	4	9	11	5	0	1	0	0	0	0	16	41	73	30	41	54
01.10.2017 22:00	21	21	0	0	0	2	5	5	4	4	1	0	0	0	0	0	19	38	65	28	40	56
01.10.2017 23:00	10	10	0	0	0	0	1	4	5	0	0	0	0	0	0	0	29	41	50	38	42	50

[So, 1 Okt.]	Σ	PKW	LKW	LZ	10	20	30	40	50	60	70	80	90	100	110	>110	VMin	VAvg	VMax	V15	V50	V85
00:00-06:00	80	80	0	0	0	2	5	20	39	9	4	1	0	0	0	0	13	44	74	34	44	57
06:00-09:00	67	67	0	0	0	1	2	17	30	14	2	1	0	0	0	0	19	45	74	38	45	53
15:00-19:00	589	585	3	1	0	163	123	176	108	16	3	0	0	0	0	0	11	30	65	17	31	43
06:00-22:00	1399	1387	11	1	0	224	244	419	401	97	12	2	0	0	0	0	11	35	74	20	37	47
00:00-24:00	1510	1498	11	1	0	228	255	448	449	110	17	3	0	0	0	0	11	36	74	20	37	47



Zeit	Σ	PKW	LKW	LZ	10	20	30	40	50	60	70	80	90	100	110	>110	VMin	VAvg	VMax	V15	V50	V85
02.10.2017 00:00	15	15	0	0	0	2	1	1	4	5	2	0	0	0	0	0	15	46	66	38	53	64
02.10.2017 01:00	6	6	0	0	0	2	0	0	2	2	0	0	0	0	0	0	13	40	60	19	49	0
02.10.2017 02:00	2	2	0	0	0	0	0	0	1	0	1	0	0	0	0	0	44	56	67	67	67	0
02.10.2017 03:00	3	3	0	0	0	0	0	0	2	1	0	0	0	0	0	0	44	50	59	48	59	0
02.10.2017 04:00	0	0	0	0	0	0	0	0	0	0	0	0	0	0	0	0	0	0	0	0	0	0
02.10.2017 05:00	13	12	1	0	0	0	2	3	7	1	0	0	0	0	0	0	26	40	52	35	42	52
02.10.2017 06:00	42	41	0	1	0	0	3	16	16	7	0	0	0	0	0	0	25	42	60	35	41	53
02.10.2017 07:00	65	61	3	1	0	1	12	26	21	5	0	0	0	0	0	0	20	39	57	30	38	49
02.10.2017 08:00	92	89	3	0	0	0	13	35	40	4	0	0	0	0	0	0	21	39	57	31	39	47
02.10.2017 09:00	76	73	3	0	0	1	2	41	28	4	0	0	0	0	0	0	18	40	57	35	40	46
02.10.2017 10:00	113	108	3	2	0	2	8	52	43	7	1	0	0	0	0	0	16	39	67	32	39	47
02.10.2017 11:00	113	102	9	2	0	2	13	53	35	9	1	0	0	0	0	0	16	38	61	32	38	49
02.10.2017 12:00	80	72	5	3	0	2	10	32	34	2	0	0	0	0	0	0	18	39	54	31	40	48
02.10.2017 13:00	93	86	5	2	0	2	9	34	41	7	0	0	0	0	0	0	13	40	60	33	41	48
02.10.2017 14:00	113	107	5	1	0	3	12	46	44	8	0	0	0	0	0	0	19	39	53	32	40	48
02.10.2017 15:00	116	109	7	0	0	3	8	42	52	11	0	0	0	0	0	0	16	41	59	35	41	49
02.10.2017 16:00	150	145	3	2	0	6	19	52	59	14	0	0	0	0	0	0	15	39	57	30	40	47
02.10.2017 17:00	149	147	2	0	0	2	17	52	64	14	0	0	0	0	0	0	19	40	58	32	41	48
02.10.2017 18:00	136	134	2	0	0	2	17	52	59	6	0	0	0	0	0	0	13	39	60	31	39	47
02.10.2017 19:00	85	84	1	0	0	1	5	38	33	7	1	0	0	0	0	0	12	41	64	34	40	49
02.10.2017 20:00	60	59	1	0	0	4	6	18	24	8	0	0	0	0	0	0	16	40	60	30	43	50
02.10.2017 21:00	23	23	0	0	0	0	2	4	14	3	0	0	0	0	0	0	26	44	57	39	46	51
02.10.2017 22:00	23	23	0	0	0	1	2	7	11	1	1	0	0	0	0	0	19	41	63	35	43	49
02.10.2017 23:00	9	9	0	0	0	0	2	2	5	0	0	0	0	0	0	0	21	38	49	34	43	49

[Mo, 2 Okt.]	Σ	PKW	LKW	LZ	10	20	30	40	50	60	70	80	90	100	110	>110	VMin	VAvg	VMax	V15	V50	V85
00:00-06:00	39	38	1	0	0	4	3	4	16	9	3	0	0	0	0	0	13	44	67	30	46	59
06:00-09:00	199	191	6	2	0	1	28	77	77	16	0	0	0	0	0	0	20	39	60	31	39	48
15:00-19:00	551	535	14	2	0	13	61	198	234	45	0	0	0	0	0	0	13	40	60	31	41	48
06:00-22:00	1506	1440	52	14	0	31	156	593	607	116	3	0	0	0	0	0	12	40	67	32	40	48
00:00-24:00	1577	1510	53	14	0	36	163	606	639	126	7	0	0	0	0	0	12	40	67	32	40	48



Gemeinde Herzebrock-Clarholz: Norbert-Kiga\_Cla (Richtung: Querschnitt)

Zeit	Σ	PKW	LKW	LZ	10	20	30	40	50	60	70	80	90	100	110	>110	VMin	VAv9	VMax	V15	V50	V85
03.10.2017 00:00	10	10	0	0	0	0	1	3	5	1	0	0	0	0	0	0	28	42	52	40	42	52
03.10.2017 01:00	8	8	0	0	0	2	0	3	2	1	0	0	0	0	0	0	18	35	55	33	36	55
03.10.2017 02:00	8	8	0	0	0	1	1	0	3	1	1	1	0	0	0	0	14	46	72	47	48	72
03.10.2017 03:00	4	4	0	0	0	0	0	2	0	2	0	0	0	0	0	0	32	43	52	35	51	0
03.10.2017 04:00	2	2	0	0	0	1	0	0	1	0	0	0	0	0	0	0	18	34	49	49	49	0
03.10.2017 05:00	8	8	0	0	0	0	1	3	3	1	0	0	0	0	0	0	23	39	53	34	42	53
03.10.2017 06:00	6	6	0	0	0	0	1	1	2	2	0	0	0	0	0	0	28	42	54	35	41	0
03.10.2017 07:00	17	17	0	0	0	0	2	8	6	1	0	0	0	0	0	0	28	40	51	34	40	49
03.10.2017 08:00	34	34	0	0	0	0	3	8	16	7	0	0	0	0	0	0	22	43	57	37	43	52
03.10.2017 09:00	49	49	0	0	0	0	1	20	19	8	1	0	0	0	0	0	23	43	61	36	42	53
03.10.2017 10:00	54	53	1	0	0	0	3	20	21	9	1	0	0	0	0	0	23	43	63	37	42	52
03.10.2017 11:00	43	43	0	0	0	0	4	13	16	10	0	0	0	0	0	0	23	43	57	34	44	54
03.10.2017 12:00	44	44	0	0	0	1	3	16	20	3	1	0	0	0	0	0	18	41	61	33	42	49
03.10.2017 13:00	48	48	0	0	0	2	4	17	21	4	0	0	0	0	0	0	17	40	57	33	41	48
03.10.2017 14:00	72	72	0	0	0	5	9	26	25	7	0	0	0	0	0	0	14	39	60	29	40	49
03.10.2017 15:00	81	81	0	0	0	2	9	33	29	7	1	0	0	0	0	0	15	39	62	32	40	47
03.10.2017 16:00	87	85	2	0	0	7	10	34	22	14	0	0	0	0	0	0	12	38	59	29	39	52
03.10.2017 17:00	75	75	0	0	0	3	5	26	29	10	2	0	0	0	0	0	13	42	66	35	43	51
03.10.2017 18:00	76	76	0	0	0	0	8	25	29	13	1	0	0	0	0	0	22	42	66	35	42	52
03.10.2017 19:00	44	44	0	0	0	0	3	16	14	6	4	1	0	0	0	0	23	44	76	36	41	59
03.10.2017 20:00	19	19	0	0	0	1	1	6	5	5	1	0	0	0	0	0	16	43	68	33	46	54
03.10.2017 21:00	11	11	0	0	0	0	1	5	3	2	0	0	0	0	0	0	25	41	53	36	45	53
03.10.2017 22:00	9	9	0	0	0	0	1	4	4	0	0	0	0	0	0	0	22	39	49	37	41	49
03.10.2017 23:00	3	3	0	0	0	0	0	2	1	0	0	0	0	0	0	0	35	38	43	35	43	0

[Di. 3 Okt.]	Σ	PKW	LKW	LZ	10	20	30	40	50	60	70	80	90	100	110	>110	VMin	VAv9	VMax	V15	V50	V85
00:00-06:00	40	40	0	0	0	4	3	11	14	6	1	1	0	0	0	0	14	40	72	28	42	52
06:00-09:00	57	57	0	0	0	0	6	17	24	10	0	0	0	0	0	0	22	42	57	34	42	51
15:00-19:00	319	317	2	0	0	12	32	118	109	44	4	0	0	0	0	0	12	40	66	32	40	51
06:00-22:00	760	757	3	0	0	21	67	274	277	108	12	1	0	0	0	0	12	41	76	33	41	51
00:00-24:00	812	809	3	0	0	25	71	291	296	114	13	2	0	0	0	0	12	41	76	32	41	51



Zeit	Σ	PKW	LKW	L2	10	20	30	40	50	60	70	80	90	100	110	>110	VMin	VAvg	VMax	V15	V50	V85
04.10.2017 00:00	2	2	0	0	0	0	0	0	2	0	0	0	0	0	0	0	44	45	45	45	45	0
04.10.2017 01:00	2	2	0	0	0	0	1	0	1	0	0	0	0	0	0	0	29	36	42	42	42	0
04.10.2017 02:00	0	0	0	0	0	0	0	0	0	0	0	0	0	0	0	0	0	0	0	0	0	0
04.10.2017 03:00	2	2	0	0	0	0	1	0	1	0	0	0	0	0	0	0	28	35	42	42	42	0
04.10.2017 04:00	1	1	0	0	0	0	0	0	1	0	0	0	0	0	0	0	49	49	49	0	0	0
04.10.2017 05:00	37	35	2	0	0	0	4	10	12	11	0	0	0	0	0	0	21	44	58	35	46	56
04.10.2017 06:00	70	66	3	1	0	0	5	21	32	11	1	0	0	0	0	0	24	43	62	35	44	52
04.10.2017 07:00	154	141	8	5	0	2	21	74	47	10	0	0	0	0	0	0	14	39	57	31	38	47
04.10.2017 08:00	91	84	6	1	0	1	9	42	32	7	0	0	0	0	0	0	14	39	58	32	38	48
04.10.2017 09:00	99	93	5	1	0	0	5	36	44	13	1	0	0	0	0	0	24	43	62	35	42	51
04.10.2017 10:00	87	73	13	1	0	0	9	33	31	14	0	0	0	0	0	0	23	41	57	32	41	51
04.10.2017 11:00	84	75	6	3	0	3	5	32	40	4	0	0	0	0	0	0	14	40	58	32	41	47
04.10.2017 12:00	91	83	6	2	0	1	10	36	33	10	1	0	0	0	0	0	20	40	62	32	40	48
04.10.2017 13:00	89	74	10	5	0	0	3	30	47	9	0	0	0	0	0	0	21	42	57	35	43	49
04.10.2017 14:00	117	106	9	2	0	4	11	40	49	12	0	1	0	0	0	0	18	40	79	31	41	49
04.10.2017 15:00	146	135	6	5	0	0	10	63	62	10	1	0	0	0	0	0	23	41	63	34	41	49
04.10.2017 16:00	175	165	5	5	0	1	10	58	84	20	2	0	0	0	0	0	20	42	66	35	42	50
04.10.2017 17:00	170	160	9	1	0	5	12	41	88	22	2	0	0	0	0	0	14	42	62	34	43	50
04.10.2017 18:00	131	127	4	0	0	9	10	54	43	14	1	0	0	0	0	0	13	39	62	32	40	47
04.10.2017 19:00	86	84	2	0	0	4	9	28	33	12	0	0	0	0	0	0	15	40	57	31	41	51
04.10.2017 20:00	69	67	2	0	0	1	3	27	25	11	2	0	0	0	0	0	20	43	67	35	42	53
04.10.2017 21:00	23	23	0	0	0	1	0	8	10	4	0	0	0	0	0	0	19	43	59	38	43	55
04.10.2017 22:00	26	26	0	0	0	1	1	10	11	2	0	1	0	0	0	0	18	42	76	36	41	52
04.10.2017 23:00	7	7	0	0	0	0	0	2	2	3	0	0	0	0	0	0	38	47	59	43	52	59

[Mi., 4 Okt.]	Σ	PKW	LKW	L2	10	20	30	40	50	60	70	80	90	100	110	>110	VMin	VAvg	VMax	V15	V50	V85
00:00-06:00	44	42	2	0	0	0	6	10	17	11	0	0	0	0	0	0	21	44	58	34	44	55
06:00-09:00	315	291	17	7	0	3	35	137	111	28	1	0	0	0	0	0	14	40	62	32	39	48
15:00-19:00	622	587	24	11	0	15	42	216	277	66	6	0	0	0	0	0	13	41	66	33	41	49
06:00-22:00	1682	1556	94	32	0	32	132	623	700	183	11	1	0	0	0	0	13	41	79	33	41	49
00:00-24:00	1759	1631	96	32	0	33	139	645	730	199	11	2	0	0	0	0	13	41	79	33	41	49



Gemeinde Herzebrock-Clarholz: Norbert-Kiga\_Cla (Richtung: Querschnitt)

Zeit	Σ	PKW	LKW	LZ	70	20	30	40	50	60	70	80	90	100	110	>110	VMin	VAvg	VMax	V75	V50	V85
05.10.2017 00:00	3	3	0	0	0	0	0	0	3	0	0	0	0	0	0	0	42	46	49	48	49	0
05.10.2017 01:00	1	1	0	0	0	0	1	0	0	0	0	0	0	0	0	0	22	22	22	0	0	0
05.10.2017 02:00	0	0	0	0	0	0	0	0	0	0	0	0	0	0	0	0	0	0	0	0	0	0
05.10.2017 03:00	0	0	0	0	0	0	0	0	0	0	0	0	0	0	0	0	0	0	0	0	0	0
05.10.2017 04:00	3	2	1	0	0	0	0	2	1	0	0	0	0	0	0	0	32	37	42	37	42	0
05.10.2017 05:00	35	35	0	0	0	1	1	9	17	7	0	0	0	0	0	0	18	44	60	36	45	53
05.10.2017 06:00	64	62	0	2	0	0	6	24	25	8	1	0	0	0	0	0	23	42	63	33	41	51
05.10.2017 07:00	164	157	5	2	0	2	26	80	52	4	0	0	0	0	0	0	18	37	53	30	36	44
05.10.2017 08:00	98	92	5	1	0	1	8	43	42	4	0	0	0	0	0	0	20	40	57	33	40	48
05.10.2017 09:00	92	85	7	0	0	0	8	42	32	10	0	0	0	0	0	0	26	40	59	33	40	48
05.10.2017 10:00	72	68	4	0	0	0	4	26	30	10	2	0	0	0	0	0	25	42	63	33	43	53
05.10.2017 11:00	82	79	3	0	0	0	5	37	34	5	1	0	0	0	0	0	25	41	62	35	40	48
05.10.2017 12:00	87	81	5	1	0	0	4	34	36	13	0	0	0	0	0	0	27	42	59	35	42	51
05.10.2017 13:00	106	95	7	4	0	3	9	43	43	7	1	0	0	0	0	0	14	40	64	33	40	48
05.10.2017 14:00	115	104	6	5	0	8	15	43	41	7	1	0	0	0	0	0	17	38	62	27	39	48
05.10.2017 15:00	199	166	14	19	0	4	23	74	77	21	0	0	0	0	0	0	16	40	59	31	40	49
05.10.2017 16:00	177	163	7	7	0	3	12	62	79	20	0	1	0	0	0	0	17	41	71	34	41	50
05.10.2017 17:00	161	158	3	0	0	8	20	50	60	21	2	0	0	0	0	0	13	40	68	30	41	50
05.10.2017 18:00	135	134	1	0	0	2	9	56	53	12	3	0	0	0	0	0	12	41	65	34	41	49
05.10.2017 19:00	115	112	3	0	0	4	13	31	51	14	2	0	0	0	0	0	15	41	63	32	42	50
05.10.2017 20:00	60	59	1	0	0	0	6	21	23	8	2	0	0	0	0	0	21	42	65	35	43	52
05.10.2017 21:00	30	29	1	0	0	1	0	9	16	4	0	0	0	0	0	0	17	43	54	38	43	51
05.10.2017 22:00	29	29	0	0	0	1	1	8	14	4	1	0	0	0	0	0	16	44	63	38	45	53
05.10.2017 23:00	10	10	0	0	0	0	2	2	4	2	0	0	0	0	0	0	27	42	52	39	45	52

[Do, 5 Okt.]	Σ	PKW	LKW	LZ	70	20	30	40	50	60	70	80	90	100	110	>110	VMin	VAvg	VMax	V75	V50	V85
00:00-06:00	42	41	1	0	0	1	2	11	21	7	0	0	0	0	0	0	18	43	60	36	44	52
06:00-09:00	326	311	10	5	0	3	40	147	119	16	1	0	0	0	0	0	18	39	63	31	38	47
15:00-19:00	672	621	25	26	0	17	64	242	269	74	5	1	0	0	0	0	12	40	71	32	41	49
06:00-22:00	1757	1644	72	41	0	36	168	675	694	168	15	1	0	0	0	0	12	40	71	32	41	49
00:00-24:00	1838	1724	73	41	0	38	173	696	733	181	16	1	0	0	0	0	12	40	71	32	41	49



Zeit	Σ	PKW	LKW	LZ	10	20	30	40	50	60	70	80	90	100	110	>110	VMin	VAVg	VMax	V15	V50	V85
06.10.2017 00:00	5	5	0	0	0	0	1	1	2	0	1	0	0	0	0	0	29	42	63	32	44	0
06.10.2017 01:00	1	1	0	0	0	1	0	0	0	0	0	0	0	0	0	0	19	19	19	0	0	0
06.10.2017 02:00	2	2	0	0	0	0	0	1	1	0	0	0	0	0	0	0	40	41	42	42	42	0
06.10.2017 03:00	0	0	0	0	0	0	0	0	0	0	0	0	0	0	0	0	0	0	0	0	0	0
06.10.2017 04:00	4	4	0	0	0	0	1	1	1	1	0	0	0	0	0	0	30	40	52	34	43	0
06.10.2017 05:00	32	30	2	0	0	0	7	5	13	6	1	0	0	0	0	0	21	42	61	29	45	53
06.10.2017 06:00	68	59	6	3	0	1	9	18	31	8	1	0	0	0	0	0	20	42	61	33	43	50
06.10.2017 07:00	140	126	9	5	1	1	24	67	45	2	0	0	0	0	0	0	9	37	55	29	39	44
06.10.2017 08:00	111	98	11	2	0	0	6	44	54	7	0	0	0	0	0	0	27	41	59	34	42	48
06.10.2017 09:00	107	98	9	0	0	2	6	47	41	10	1	0	0	0	0	0	15	40	62	34	40	50
06.10.2017 10:00	79	74	4	1	0	1	9	27	31	9	2	0	0	0	0	0	17	41	63	31	41	52
06.10.2017 11:00	96	84	10	2	0	1	9	41	38	7	0	0	0	0	0	0	17	40	57	34	40	47
06.10.2017 12:00	115	104	7	4	0	2	10	46	47	10	0	0	0	0	0	0	11	40	57	33	41	47
06.10.2017 13:00	125	115	4	6	0	0	9	59	46	10	1	0	0	0	0	0	24	40	63	34	40	47
06.10.2017 14:00	126	117	8	1	0	1	12	47	48	17	1	0	0	0	0	0	20	41	68	33	41	51
06.10.2017 15:00	131	119	9	3	0	2	9	47	56	15	2	0	0	0	0	0	17	41	64	33	42	49
06.10.2017 16:00	160	150	5	5	0	0	9	50	74	25	1	1	0	0	0	0	22	43	79	35	43	51
06.10.2017 17:00	156	152	4	0	0	0	7	45	80	22	2	0	0	0	0	0	22	44	66	36	44	51
06.10.2017 18:00	116	113	3	0	0	1	15	34	48	15	3	0	0	0	0	0	20	42	63	32	43	51
06.10.2017 19:00	81	79	2	0	0	1	6	34	32	8	0	0	0	0	0	0	20	40	54	33	41	48
06.10.2017 20:00	51	50	1	0	0	2	2	11	30	5	1	0	0	0	0	0	11	43	70	38	44	50
06.10.2017 21:00	37	37	0	0	0	0	1	13	16	5	2	0	0	0	0	0	27	43	69	35	43	52
06.10.2017 22:00	23	23	0	0	0	0	1	4	11	5	1	1	0	0	0	0	24	47	76	39	46	57
06.10.2017 23:00	12	12	0	0	0	0	1	4	4	3	0	0	0	0	0	0	23	43	58	36	44	58

[Fr, 6 Okt.]	Σ	PKW	LKW	LZ	10	20	30	40	50	60	70	80	90	100	110	>110	VMin	VAVg	VMax	V15	V50	V85
00:00-06:00	44	42	2	0	0	1	9	8	17	7	2	0	0	0	0	0	19	41	63	29	44	53
06:00-09:00	319	283	26	10	1	2	39	129	130	17	1	0	0	0	0	0	9	39	61	31	40	48
15:00-19:00	563	534	21	8	0	3	40	176	258	77	8	1	0	0	0	0	17	42	79	34	43	51
06:00-22:00	1699	1575	92	32	1	15	143	630	717	175	17	1	0	0	0	0	9	41	79	33	41	49
00:00-24:00	1778	1652	94	32	1	16	154	646	749	190	20	2	0	0	0	0	9	41	79	33	41	49



Zeit	Σ	PKW	LKW	LZ	70	20	30	40	50	60	70	80	90	100	110	>110	VMin	VAvg	VMax	V75	V50	V85
07.10.2017 00:00	17	17	0	0	0	0	0	4	11	2	0	0	0	0	0	0	33	44	53	40	46	51
07.10.2017 01:00	6	6	0	0	0	0	0	4	2	0	0	0	0	0	0	0	35	40	45	39	40	0
07.10.2017 02:00	4	4	0	0	0	0	0	3	0	1	0	0	0	0	0	0	35	42	51	40	40	0
07.10.2017 03:00	5	5	0	0	0	1	0	3	1	0	0	0	0	0	0	0	20	35	49	33	38	0
07.10.2017 04:00	0	0	0	0	0	0	0	0	0	0	0	0	0	0	0	0	0	0	0	0	0	0
07.10.2017 05:00	8	8	0	0	0	0	0	2	3	2	1	0	0	0	0	0	38	48	63	42	50	63
07.10.2017 06:00	22	22	0	0	0	0	0	2	15	4	1	0	0	0	0	0	33	46	61	43	45	52
07.10.2017 07:00	33	31	2	0	0	0	1	10	17	5	0	0	0	0	0	0	29	44	58	35	45	54
07.10.2017 08:00	67	67	0	0	0	1	6	11	41	8	0	0	0	0	0	0	16	43	59	39	44	49
07.10.2017 09:00	114	104	9	1	0	0	9	36	50	17	2	0	0	0	0	0	21	43	62	35	44	51
07.10.2017 10:00	133	125	8	0	0	2	4	43	61	21	2	0	0	0	0	0	15	42	62	34	43	51
07.10.2017 11:00	126	120	6	0	0	2	11	37	58	17	1	0	0	0	0	0	12	42	63	32	43	51
07.10.2017 12:00	136	129	6	1	1	4	7	62	50	12	0	0	0	0	0	0	8	40	59	34	40	48
07.10.2017 13:00	113	106	6	1	0	3	11	44	38	16	0	1	0	0	0	0	19	41	72	32	40	51
07.10.2017 14:00	111	106	5	0	0	1	7	35	43	24	1	0	0	0	0	0	17	43	61	34	44	54
07.10.2017 15:00	103	98	5	0	0	5	11	30	52	5	0	0	0	0	0	0	15	40	55	31	41	48
07.10.2017 16:00	107	104	3	0	0	2	7	39	50	7	1	1	0	0	0	0	17	41	71	34	42	48
07.10.2017 17:00	101	99	2	0	0	3	8	40	40	10	0	0	0	0	0	0	16	40	57	32	41	48
07.10.2017 18:00	93	91	2	0	0	1	8	34	43	7	0	0	0	0	0	0	17	41	59	34	42	48
07.10.2017 19:00	64	64	0	0	0	2	4	19	31	7	1	0	0	0	0	0	17	42	62	35	43	50
07.10.2017 20:00	64	64	0	0	0	0	1	24	25	13	0	1	0	0	0	0	28	44	73	36	42	54
07.10.2017 21:00	35	35	0	0	0	0	2	12	16	5	0	0	0	0	0	0	24	42	57	35	42	52
07.10.2017 22:00	41	41	0	0	0	0	2	13	21	4	1	0	0	0	0	0	27	43	63	35	45	50
07.10.2017 23:00	25	25	0	0	0	0	0	7	13	5	0	0	0	0	0	0	32	43	57	36	44	52

[Sa, 7 Okt.]	Σ	PKW	LKW	LZ	70	20	30	40	50	60	70	80	90	100	110	>110	VMin	VAvg	VMax	V75	V50	V85
00:00-06:00	40	40	0	0	0	1	0	16	17	5	1	0	0	0	0	0	20	43	63	35	42	51
06:00-09:00	122	120	2	0	0	1	7	23	73	17	1	0	0	0	0	0	16	44	61	37	44	51
15:00-19:00	404	392	12	0	0	11	34	143	185	29	1	1	0	0	0	0	15	40	71	32	41	48
06:00-22:00	1422	1365	54	3	1	26	97	478	630	178	9	3	0	0	0	0	8	42	73	34	42	50
00:00-24:00	1528	1471	54	3	1	27	99	514	681	192	11	3	0	0	0	0	8	42	73	34	42	50



Zeit	Σ	PKW	LKW	LZ	10	20	30	40	50	60	70	80	90	100	110	>110	VMin	VAvg	VMax	V15	V50	V85
08.10.2017 00:00	28	28	0	0	0	0	2	8	12	5	1	0	0	0	0	0	29	43	64	35	44	54
08.10.2017 01:00	25	25	0	0	0	0	3	10	9	3	0	0	0	0	0	0	28	40	60	32	41	56
08.10.2017 02:00	26	26	0	0	0	1	0	5	13	6	1	0	0	0	0	0	17	46	61	39	46	58
08.10.2017 03:00	18	18	0	0	0	0	0	5	7	4	2	0	0	0	0	0	31	46	65	40	45	63
08.10.2017 04:00	5	5	0	0	0	0	1	0	1	0	2	1	0	0	0	0	29	55	71	49	63	0
08.10.2017 05:00	6	5	1	0	0	0	0	2	3	1	0	0	0	0	0	0	36	46	53	40	48	0
08.10.2017 06:00	9	9	0	0	0	0	0	1	7	1	0	0	0	0	0	0	33	45	55	43	45	55
08.10.2017 07:00	23	23	0	0	0	0	0	9	13	1	0	0	0	0	0	0	32	42	51	39	41	49
08.10.2017 08:00	29	29	0	0	0	0	0	6	19	4	0	0	0	0	0	0	35	44	57	40	44	52
08.10.2017 09:00	69	69	0	0	0	1	0	12	46	10	0	0	0	0	0	0	17	45	60	40	46	51
08.10.2017 10:00	65	64	0	1	0	2	6	18	29	10	0	0	0	0	0	0	11	41	56	31	43	51
08.10.2017 11:00	79	79	0	0	0	3	3	30	31	10	1	1	0	0	0	0	14	41	72	35	41	51
08.10.2017 12:00	78	78	0	0	0	3	11	19	38	7	0	0	0	0	0	0	16	40	56	29	43	50
08.10.2017 13:00	61	59	2	0	0	1	5	22	26	7	0	0	0	0	0	0	16	41	56	34	41	50
08.10.2017 14:00	68	67	1	0	0	1	6	22	26	10	3	0	0	0	0	0	18	42	70	32	42	52
08.10.2017 15:00	63	62	1	0	0	4	4	24	24	5	2	0	0	0	0	0	14	40	70	32	41	50
08.10.2017 16:00	82	82	0	0	1	4	4	32	31	10	0	0	0	0	0	0	10	40	59	33	41	50
08.10.2017 17:00	82	82	0	0	2	4	8	30	32	6	0	0	0	0	0	0	8	39	57	30	40	48
08.10.2017 18:00	81	81	0	0	0	4	6	18	40	11	2	0	0	0	0	0	13	42	64	34	45	51
08.10.2017 19:00	56	56	0	0	0	2	5	17	29	3	0	0	0	0	0	0	15	40	55	33	43	48
08.10.2017 20:00	34	34	0	0	0	2	1	4	19	7	1	0	0	0	0	0	20	45	62	40	44	56
08.10.2017 21:00	19	19	0	0	0	1	1	3	8	4	2	0	0	0	0	0	15	45	69	40	45	63
08.10.2017 22:00	10	10	0	0	0	0	0	2	5	3	0	0	0	0	0	0	33	47	59	42	49	59
08.10.2017 23:00	8	8	0	0	0	0	0	1	4	1	2	0	0	0	0	0	40	52	68	46	49	68

[So, 8 Okt.]	Σ	PKW	LKW	LZ	10	20	30	40	50	60	70	80	90	100	110	>110	VMin	VAvg	VMax	V15	V50	V85
00:00-06:00	108	107	1	0	0	1	6	30	45	19	6	1	0	0	0	0	17	45	71	35	45	56
06:00-09:00	61	61	0	0	0	0	0	16	39	6	0	0	0	0	0	0	32	43	57	39	44	50
15:00-19:00	308	307	1	0	3	16	22	104	127	32	4	0	0	0	0	0	8	40	70	31	41	49
06:00-22:00	898	893	4	1	3	32	60	267	418	106	11	1	0	0	0	0	8	41	72	33	42	50
00:00-24:00	1024	1018	5	1	3	33	66	300	472	129	19	2	0	0	0	0	8	42	72	33	42	50



Zeit	Σ	PKW	LKW	L2	70	20	30	40	50	60	70	80	90	100	110	>110	VMin	VAvg	VMax	V15	V50	V85
09.10.2017 00:00	2	2	0	0	0	0	0	0	1	0	1	0	0	0	0	0	44	53	62	62	62	0
09.10.2017 01:00	1	1	0	0	0	0	0	0	1	0	0	0	0	0	0	0	44	44	44	0	0	0
09.10.2017 02:00	0	0	0	0	0	0	0	0	0	0	0	0	0	0	0	0	0	0	0	0	0	0
09.10.2017 03:00	1	1	0	0	0	0	0	0	0	1	0	0	0	0	0	0	51	51	51	0	0	0
09.10.2017 04:00	2	2	0	0	0	1	0	0	1	0	0	0	0	0	0	0	19	33	47	47	47	0
09.10.2017 05:00	43	41	2	0	0	0	6	12	17	7	1	0	0	0	0	0	21	42	64	31	42	57
09.10.2017 06:00	56	51	3	2	0	0	3	16	27	9	1	0	0	0	0	0	26	44	65	35	44	52
09.10.2017 07:00	161	149	7	5	0	2	29	83	41	6	0	0	0	0	0	0	12	37	54	30	37	45
09.10.2017 08:00	88	83	3	2	0	1	9	34	34	8	2	0	0	0	0	0	20	41	66	32	41	49
09.10.2017 09:00	67	59	8	0	0	0	3	23	35	5	1	0	0	0	0	0	22	41	63	33	42	48
09.10.2017 10:00	80	74	5	1	0	0	8	31	29	8	4	0	0	0	0	0	24	42	67	33	42	51
09.10.2017 11:00	98	88	8	2	0	3	2	48	35	9	1	0	0	0	0	0	15	40	62	33	39	49
09.10.2017 12:00	83	75	6	2	0	1	6	31	33	11	1	0	0	0	0	0	20	41	61	33	41	51
09.10.2017 13:00	94	85	5	4	0	1	7	35	41	9	1	0	0	0	0	0	19	41	61	35	41	49
09.10.2017 14:00	93	87	5	1	0	1	6	31	43	12	0	0	0	0	0	0	20	42	57	33	43	50
09.10.2017 15:00	130	120	6	4	0	2	12	60	41	15	0	0	0	0	0	0	19	40	60	32	40	49
09.10.2017 16:00	177	164	6	7	0	2	8	82	73	12	0	0	0	0	0	0	17	41	57	34	40	48
09.10.2017 17:00	140	133	6	1	0	1	7	50	58	21	3	0	0	0	0	0	20	43	65	34	42	51
09.10.2017 18:00	135	130	5	0	0	0	2	63	59	11	0	0	0	0	0	0	27	42	57	36	41	49
09.10.2017 19:00	94	92	2	0	0	0	6	39	40	9	0	0	0	0	0	0	25	42	59	35	42	49
09.10.2017 20:00	38	37	1	0	0	0	1	11	20	5	1	0	0	0	0	0	24	44	66	36	44	54
09.10.2017 21:00	34	34	0	0	0	0	3	11	18	2	0	0	0	0	0	0	25	42	60	37	42	49
09.10.2017 22:00	13	13	0	0	0	0	1	2	9	1	0	0	0	0	0	0	29	42	51	37	44	51
09.10.2017 23:00	3	3	0	0	0	0	1	0	2	0	0	0	0	0	0	0	24	38	47	42	47	0

[Mo, 9 Okt.]	Σ	PKW	LKW	L2	70	20	30	40	50	60	70	80	90	100	110	>110	VMin	VAvg	VMax	V15	V50	V85
00:00-06:00	49	47	2	0	0	1	6	12	20	8	2	0	0	0	0	0	19	42	64	31	42	57
06:00-09:00	305	283	13	9	0	3	41	133	102	23	3	0	0	0	0	0	12	39	66	31	39	48
15:00-19:00	582	547	23	12	0	5	29	255	231	59	3	0	0	0	0	0	17	41	65	34	41	49
06:00-22:00	1568	1461	76	31	0	14	112	648	627	152	15	0	0	0	0	0	12	41	67	33	41	49
00:00-24:00	1633	1524	78	31	0	15	120	662	658	161	17	0	0	0	0	0	12	41	67	33	41	49



Zeit	Σ	PKW	LKW	LZ	10	20	30	40	50	60	70	80	90	100	110	>110	VMin	VAvg	VMax	V15	V50	V85
10.10.2017 00:00	2	2	0	0	0	0	0	1	1	0	0	0	0	0	0	0	39	43	47	47	47	0
10.10.2017 01:00	0	0	0	0	0	0	0	0	0	0	0	0	0	0	0	0	0	0	0	0	0	0
10.10.2017 02:00	1	1	0	0	0	0	0	0	1	0	0	0	0	0	0	0	49	49	49	0	0	0
10.10.2017 03:00	0	0	0	0	0	0	0	0	0	0	0	0	0	0	0	0	0	0	0	0	0	0
10.10.2017 04:00	0	0	0	0	0	0	0	0	0	0	0	0	0	0	0	0	0	0	0	0	0	0
10.10.2017 05:00	0	0	0	0	0	0	0	0	0	0	0	0	0	0	0	0	0	0	0	0	0	0
10.10.2017 06:00	0	0	0	0	0	0	0	0	0	0	0	0	0	0	0	0	0	0	0	0	0	0
10.10.2017 07:00	0	0	0	0	0	0	0	0	0	0	0	0	0	0	0	0	0	0	0	0	0	0
10.10.2017 08:00	0	0	0	0	0	0	0	0	0	0	0	0	0	0	0	0	0	0	0	0	0	0
10.10.2017 09:00	0	0	0	0	0	0	0	0	0	0	0	0	0	0	0	0	0	0	0	0	0	0
10.10.2017 10:00	0	0	0	0	0	0	0	0	0	0	0	0	0	0	0	0	0	0	0	0	0	0
10.10.2017 11:00	0	0	0	0	0	0	0	0	0	0	0	0	0	0	0	0	0	0	0	0	0	0
10.10.2017 12:00	0	0	0	0	0	0	0	0	0	0	0	0	0	0	0	0	0	0	0	0	0	0
10.10.2017 13:00	0	0	0	0	0	0	0	0	0	0	0	0	0	0	0	0	0	0	0	0	0	0
10.10.2017 14:00	0	0	0	0	0	0	0	0	0	0	0	0	0	0	0	0	0	0	0	0	0	0
10.10.2017 15:00	0	0	0	0	0	0	0	0	0	0	0	0	0	0	0	0	0	0	0	0	0	0
10.10.2017 16:00	0	0	0	0	0	0	0	0	0	0	0	0	0	0	0	0	0	0	0	0	0	0
10.10.2017 17:00	0	0	0	0	0	0	0	0	0	0	0	0	0	0	0	0	0	0	0	0	0	0
10.10.2017 18:00	0	0	0	0	0	0	0	0	0	0	0	0	0	0	0	0	0	0	0	0	0	0
10.10.2017 19:00	0	0	0	0	0	0	0	0	0	0	0	0	0	0	0	0	0	0	0	0	0	0
10.10.2017 20:00	0	0	0	0	0	0	0	0	0	0	0	0	0	0	0	0	0	0	0	0	0	0
10.10.2017 21:00	0	0	0	0	0	0	0	0	0	0	0	0	0	0	0	0	0	0	0	0	0	0
10.10.2017 22:00	0	0	0	0	0	0	0	0	0	0	0	0	0	0	0	0	0	0	0	0	0	0
10.10.2017 23:00	0	0	0	0	0	0	0	0	0	0	0	0	0	0	0	0	0	0	0	0	0	0

[Di, 10 Okt.]	Σ	PKW	LKW	LZ	10	20	30	40	50	60	70	80	90	100	110	>110	VMin	VAvg	VMax	V15	V50	V85
00:00-06:00	3	3	0	0	0	0	0	1	2	0	0	0	0	0	0	0	39	45	49	47	49	0
06:00-09:00	0	0	0	0	0	0	0	0	0	0	0	0	0	0	0	0	-	-	-	-	-	-
15:00-19:00	0	0	0	0	0	0	0	0	0	0	0	0	0	0	0	0	-	-	-	-	-	-
06:00-22:00	0	0	0	0	0	0	0	0	0	0	0	0	0	0	0	0	-	-	-	-	-	-
00:00-24:00	3	3	0	0	0	0	0	1	2	0	0	0	0	0	0	0	39	45	49	47	49	0



Zeit	Σ	PKW	LKW	LZ	10	20	30	40	50	60	70	80	90	100	110	>110	VMin	VAvg	VMax	V15	V50	V85
11.10.2017 00:00	0	0	0	0	0	0	0	0	0	0	0	0	0	0	0	0	0	0	0	0	0	0
11.10.2017 01:00	0	0	0	0	0	0	0	0	0	0	0	0	0	0	0	0	0	0	0	0	0	0
11.10.2017 02:00	0	0	0	0	0	0	0	0	0	0	0	0	0	0	0	0	0	0	0	0	0	0
11.10.2017 03:00	0	0	0	0	0	0	0	0	0	0	0	0	0	0	0	0	0	0	0	0	0	0
11.10.2017 04:00	0	0	0	0	0	0	0	0	0	0	0	0	0	0	0	0	0	0	0	0	0	0
11.10.2017 05:00	0	0	0	0	0	0	0	0	0	0	0	0	0	0	0	0	0	0	0	0	0	0
11.10.2017 06:00	0	0	0	0	0	0	0	0	0	0	0	0	0	0	0	0	0	0	0	0	0	0
11.10.2017 07:00	0	0	0	0	0	0	0	0	0	0	0	0	0	0	0	0	0	0	0	0	0	0
11.10.2017 08:00	0	0	0	0	0	0	0	0	0	0	0	0	0	0	0	0	0	0	0	0	0	0
11.10.2017 09:00	0	0	0	0	0	0	0	0	0	0	0	0	0	0	0	0	0	0	0	0	0	0
11.10.2017 10:00	0	0	0	0	0	0	0	0	0	0	0	0	0	0	0	0	0	0	0	0	0	0
11.10.2017 11:00	0	0	0	0	0	0	0	0	0	0	0	0	0	0	0	0	0	0	0	0	0	0
11.10.2017 12:00	0	0	0	0	0	0	0	0	0	0	0	0	0	0	0	0	0	0	0	0	0	0
11.10.2017 13:00	0	0	0	0	0	0	0	0	0	0	0	0	0	0	0	0	0	0	0	0	0	0
11.10.2017 14:00	0	0	0	0	0	0	0	0	0	0	0	0	0	0	0	0	0	0	0	0	0	0
11.10.2017 15:00	0	0	0	0	0	0	0	0	0	0	0	0	0	0	0	0	0	0	0	0	0	0
11.10.2017 16:00	0	0	0	0	0	0	0	0	0	0	0	0	0	0	0	0	0	0	0	0	0	0
11.10.2017 17:00	0	0	0	0	0	0	0	0	0	0	0	0	0	0	0	0	0	0	0	0	0	0
11.10.2017 18:00	0	0	0	0	0	0	0	0	0	0	0	0	0	0	0	0	0	0	0	0	0	0
11.10.2017 19:00	0	0	0	0	0	0	0	0	0	0	0	0	0	0	0	0	0	0	0	0	0	0
11.10.2017 20:00	0	0	0	0	0	0	0	0	0	0	0	0	0	0	0	0	0	0	0	0	0	0
11.10.2017 21:00	0	0	0	0	0	0	0	0	0	0	0	0	0	0	0	0	0	0	0	0	0	0
11.10.2017 22:00	0	0	0	0	0	0	0	0	0	0	0	0	0	0	0	0	0	0	0	0	0	0
11.10.2017 23:00	0	0	0	0	0	0	0	0	0	0	0	0	0	0	0	0	0	0	0	0	0	0

[Mi, 11 Okt.]	Σ	PKW	LKW	LZ	10	20	30	40	50	60	70	80	90	100	110	>110	VMin	VAvg	VMax	V15	V50	V85
00:00-06:00	0	0	0	0	0	0	0	0	0	0	0	0	0	0	0	0	0	0	0	0	0	0
06:00-09:00	0	0	0	0	0	0	0	0	0	0	0	0	0	0	0	0	0	0	0	0	0	0
15:00-19:00	0	0	0	0	0	0	0	0	0	0	0	0	0	0	0	0	0	0	0	0	0	0
06:00-22:00	0	0	0	0	0	0	0	0	0	0	0	0	0	0	0	0	0	0	0	0	0	0
00:00-24:00	0	0	0	0	0	0	0	0	0	0	0	0	0	0	0	0	0	0	0	0	0	0